

Standard application (~60 statutory days)

TIP! Discussing your proposal with your neighbours before lodging with Council can help understand and address their concerns. It may also avoid formal objections to your application during public notice, saving you significant time.

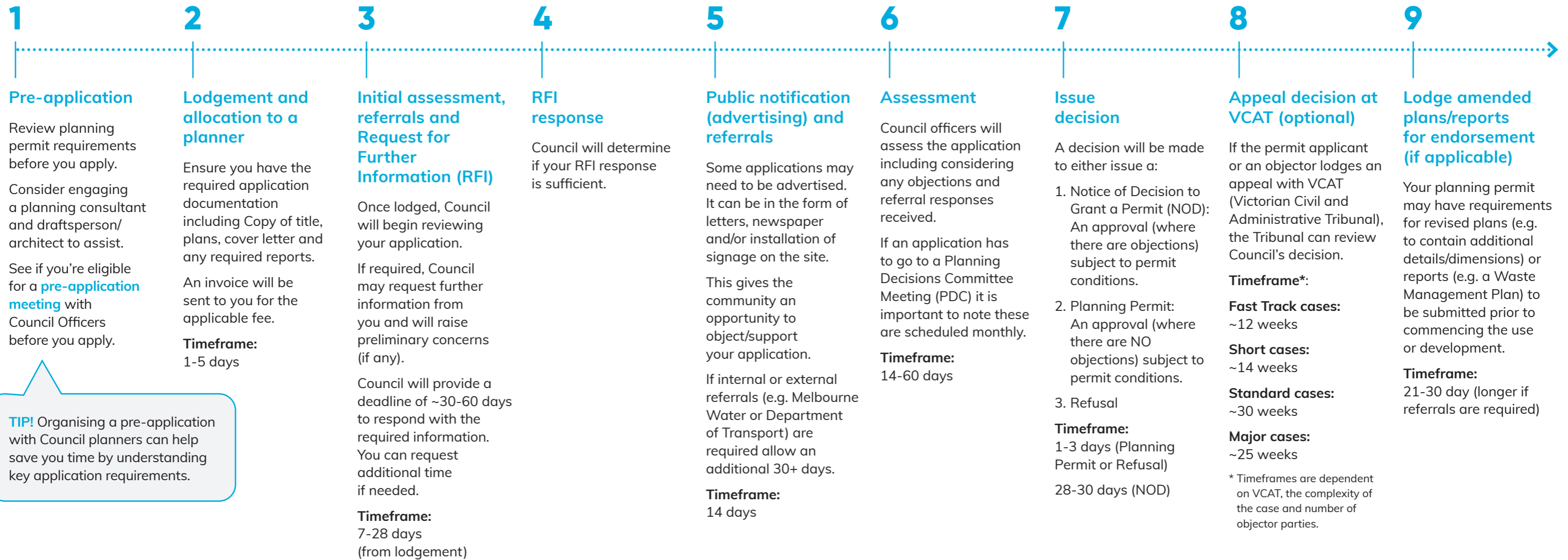

TIP! Organising a pre-application with Council planners can help save you time by understanding key application requirements.

Statutory days

It is important to note that 'Statutory days' can be paused and restarted by various events such as requests for further information or revised/amended plans.

Statutory days also include weekends and public holidays. The total assessment timeframe can therefore vary considerably based on various factors including number of objections, time to submit responses to further information and public notice requirements.

More information

To learn more scan the QR code, call 03 9205 5373, visit yarracity.vic.gov.au or email planningadmin@yarracity.vic.gov.au



National Relay Service

TTY 133 677 then (03) 9205 5555

Languages

العربية	9280 1930	Italiano	9280 1931
中文	9280 1937	Español	9280 1935
Ελληνικά	9280 1934	Tiếng Việt	9280 1939
		Other	9280 1940