

**Attachment 1: Examples of 'public roads' on Council's Register (local roads under the management of Yarra)**



**Wellington Street, Collingwood**



**Rathdowne Street, North Carlton**



**Yambla Street, Clifton Hill**



**Stewart Street, Richmond**

**Attachment 1 continued: Examples of ‘public roads’ on Council’s Register (laneways and passageways under the management of Yarra)**



**Laneways (above left and right) that connect two roads and provides a public access connection**



**Passageway (below left) that forms part of a link between two roads (see aerial below right) that provides a public access connection**

**Attachment 1 continued: Examples of 'public roads' on Council's Register (laneways and passageways under the management of Yarra)**

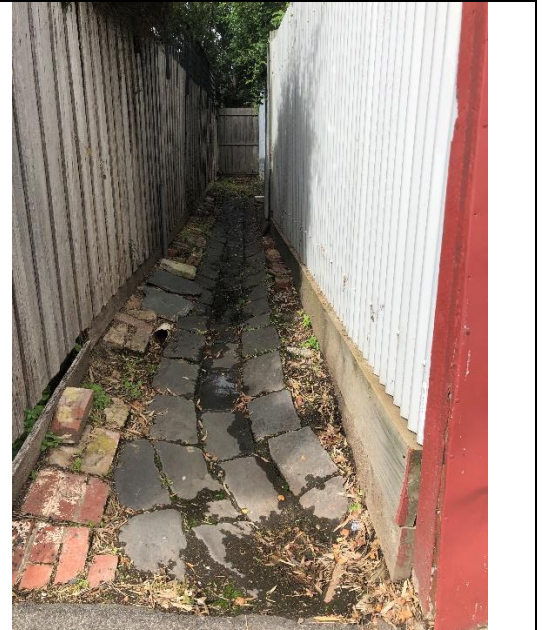

**A laneway (above left) and passageway (above right) that lead to the rear of properties**



**A laneway (above left) and passageway (above right) that have been gated and incorporated into private property**