

TITLE PLAN

LOCATION OF LAND

PARISH: WARRANDYTE
 TOWNSHIP: NORTH FITZROY
 SECTION: 39
 CROWN ALLOTMENT: 14 (PART)
 CROWN PORTION: -
 LAST PLAN REFERENCE: LAND REMAINING UNTRANSFERRED
 IN C/T VOL. 456 FOL. 045
 DERIVED FROM: VOL 653 FOL 457
 DEPTH LIMITATION: NIL

NOTATIONS:

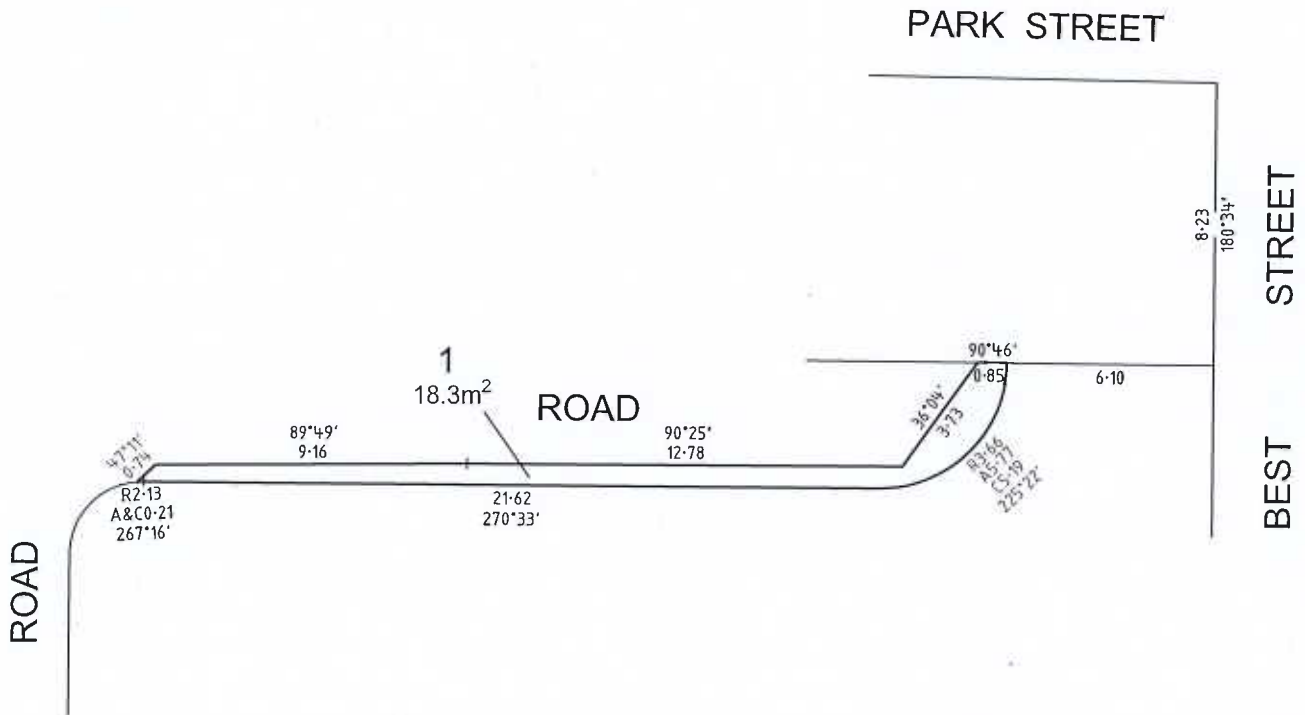

PRELIMINARY
 FOR DISCUSSION PURPOSES ONLY

ORIGINAL SHEET SIZE: A3

CERTIFICATION BY LICENSED SURVEYOR

SHEET 1 OF 1 SHEETS

SCALE
1:150



SURVEYORS FILE
REFERENCE NUMBER: 22186TP

LAND DIMENSIONS



A.C.N. 129 548 054
 Level 1 Suite 2
 327 Police Road, Mulgrave
 Tel: (03) 9790 0399
 www.landdimensions.net.au

LICENSED SURVEYOR: JAY BARFOOT
 VERSION A