

TITLE PLAN

LOCATION OF LAND

PARISH : JIKA JIKA
 TOWNSHIP : ----
 SECTION : ----
 CROWN ALLOTMENT : ----
 CROWN PORTION : 3 (PART)
 TITLE REFERENCE : VOL.3193 FOL.521
 LAST PLAN REFERENCE : LP5344 (R1)

NOTATIONS

EASEMENT INFORMATION

LEGEND		A - Appurtenant Easement	E - Encumbering Easement	R - Encumbering Easement (Road)
Easement Reference	Purpose	Width (Metres)	Origin	Land Benefited/In Favour Of
ALL LAND IN THIS PLAN	AS PROVIDED FOR IN SEC 207C LGA 1989	SEE PLAN	SEC 207C LGA 1989	GREATER WESTERN WATER

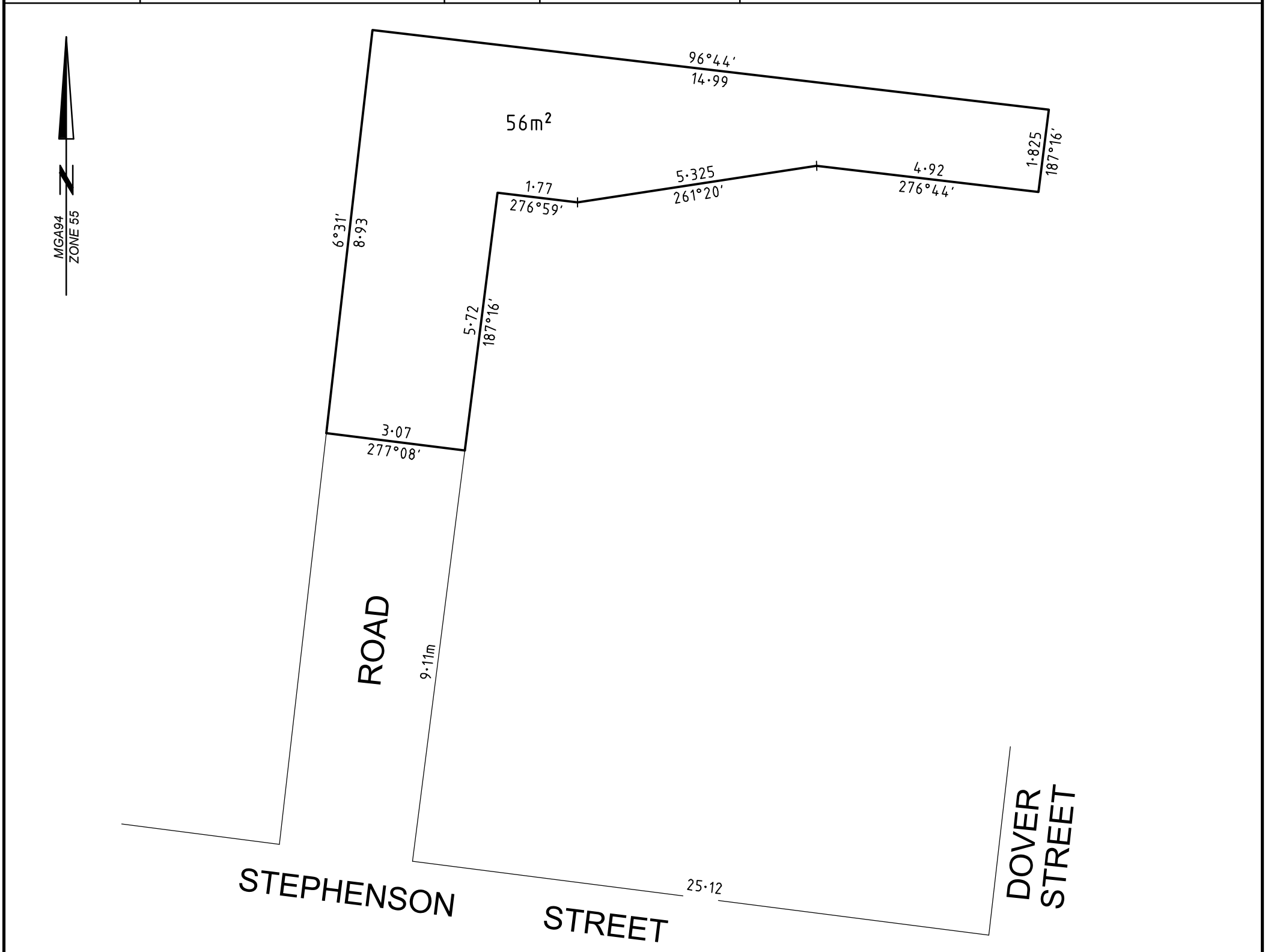

ORIGINAL SHEET SIZE: A3

CERTIFICATION BY SURVEYOR

SHEET 1 OF 1

SCALE
1:100

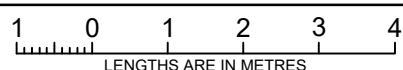

SURVEYORS FILE REF: 17662-01-02 TP



ABN 11 125 568 461
 Level 4, 501 Swanston Street, Melbourne, VIC Australia 3000
 Tel: 03 8415 7777 Fax: 03 8415 7788
 Email: victoria@cardno.com.au Web: www.cardno.com.au

BRENT KEVIN O'GRADY / VERSION No.1