

31-35 VICTORIA PARADE

TOWN PLANNING SUBMISSION

DRAWING SCHEDULE

DWG NO.	REV	DRAWING SERIES	DRAWING TITLE
TP01.00	A	Site & Existing Conditions	Existing Site Survey Plan
TP01.01	A	Site & Existing Conditions	Location & Site Plan
TP03.00	A	General Arrangement Plan	Ground Floor
TP03.01	A	General Arrangement Plan	Level 01
TP03.02	A	General Arrangement Plan	Level 02
TP03.03	A	General Arrangement Plan	Typical Level (03-11)
TP03.12	A	General Arrangement Plan	Roof Plant
TP03.B1	A	General Arrangement Plan	Basement Level
TP09.01	B	Elevations	North, South Elevation
TP09.02	B	Elevations	East, West Elevation
TP10.01	A	Section	Section AA, Section BB
TP10.02	A	Section	Section CC, Section DD
TP12.50	B	Details	Facade - Podium
TP12.51	A	Details	Facade - North
TP12.52	B	Details	Facade - South

BATES SMART

M12579

Check all dimensions and site conditions prior to commencement of any work, the purchase or ordering of any materials, fittings, plant, services or equipment and the preparation of shop drawings and or the fabrication of any components.
 Do not scale drawings - refer to figured dimensions only. Any discrepancies shall immediately be referred to the architect for clarification.
 All drawings may not be reproduced or distributed without prior permission from the architect.

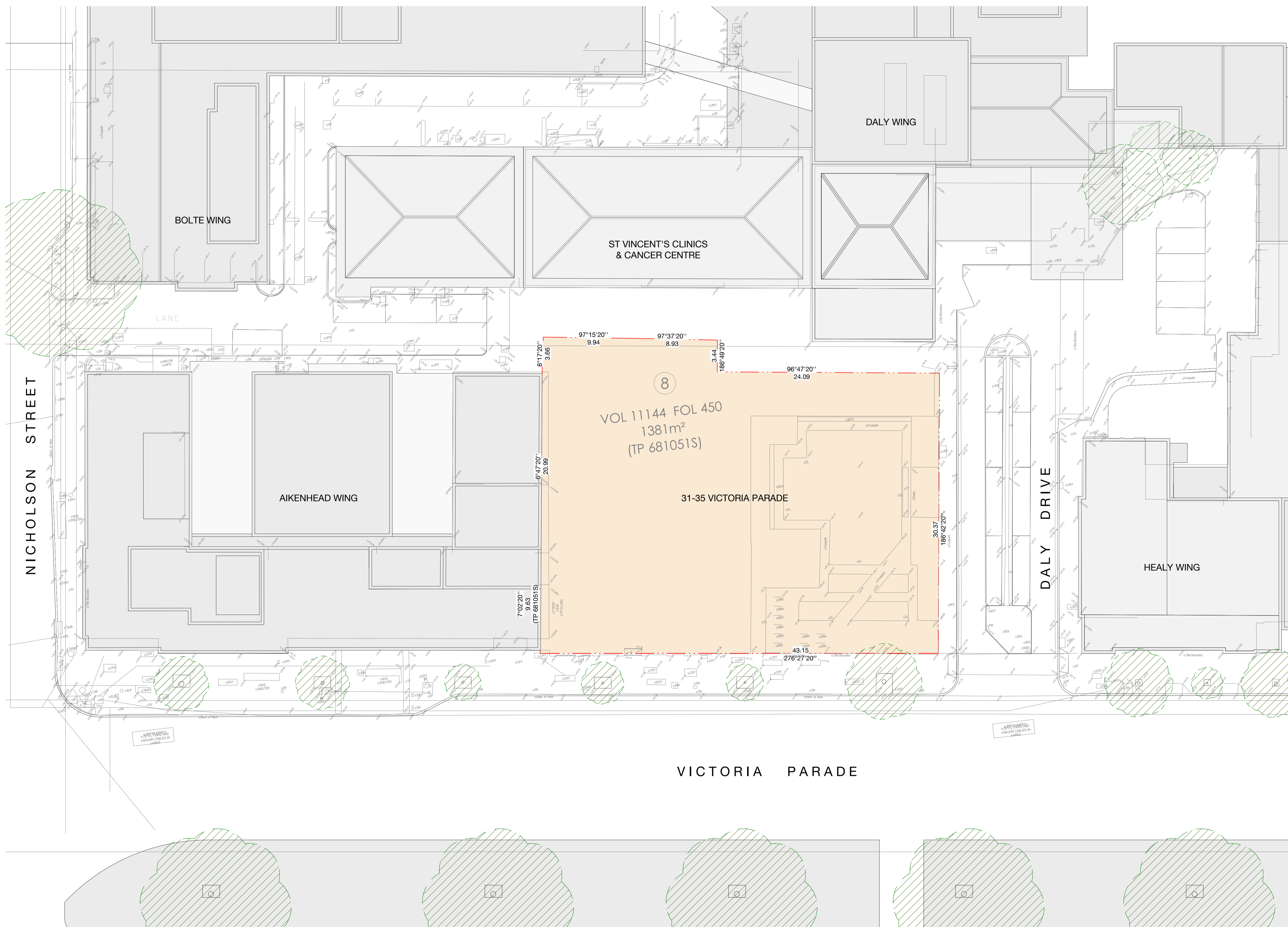

Rev	Date	Description	NM Initial	CP Checked
A	26.07.22	Issued for Town Planning		

31 - 35 VICTORIA PARADE
 Site & Existing Conditions
 Existing Site Survey Plan

Status	Town Planning		
Scale	1 : 200	@	A1
Drawn	NM	Checked	CP
Project No.	M12579		
Plot Date	15/08/2022 4:12:59 PM		
BIM			

Drawing no.	Revision
TP01.00	A

Melbourne 1 Nicholson Street
 Melbourne VIC 3000 Australia
 T 03 8664 6200 F 03 8664 6300
 email mel@batesmart.com.au
 http://www.batesmart.com.au

Sydney 43 Brisbane Street
 Surry Hills NSW 2010 Australia
 T 02 8354 5100 F 02 8354 5199
 email syd@batesmart.com.au
 http://www.batesmart.com.au

Bates Smart Pty Ltd ABN 70 004 999 400

1 Existing Site Survey Plan
 1 : 200

BIM 360/ISS/Vincent's Hospital/SVHA CCD_BES_ARCH/P020201.rvt

Check all dimensions and site conditions prior to commencement of any work, the purchase or ordering of any materials, fittings, plant, services or equipment and the preparation of shop drawings and or the fabrication of any components.
 Do not scale drawings - refer to figured dimensions only. Any discrepancies shall immediately be referred to the architect for clarification.
 All drawings may not be reproduced or distributed without prior permission from the architect.

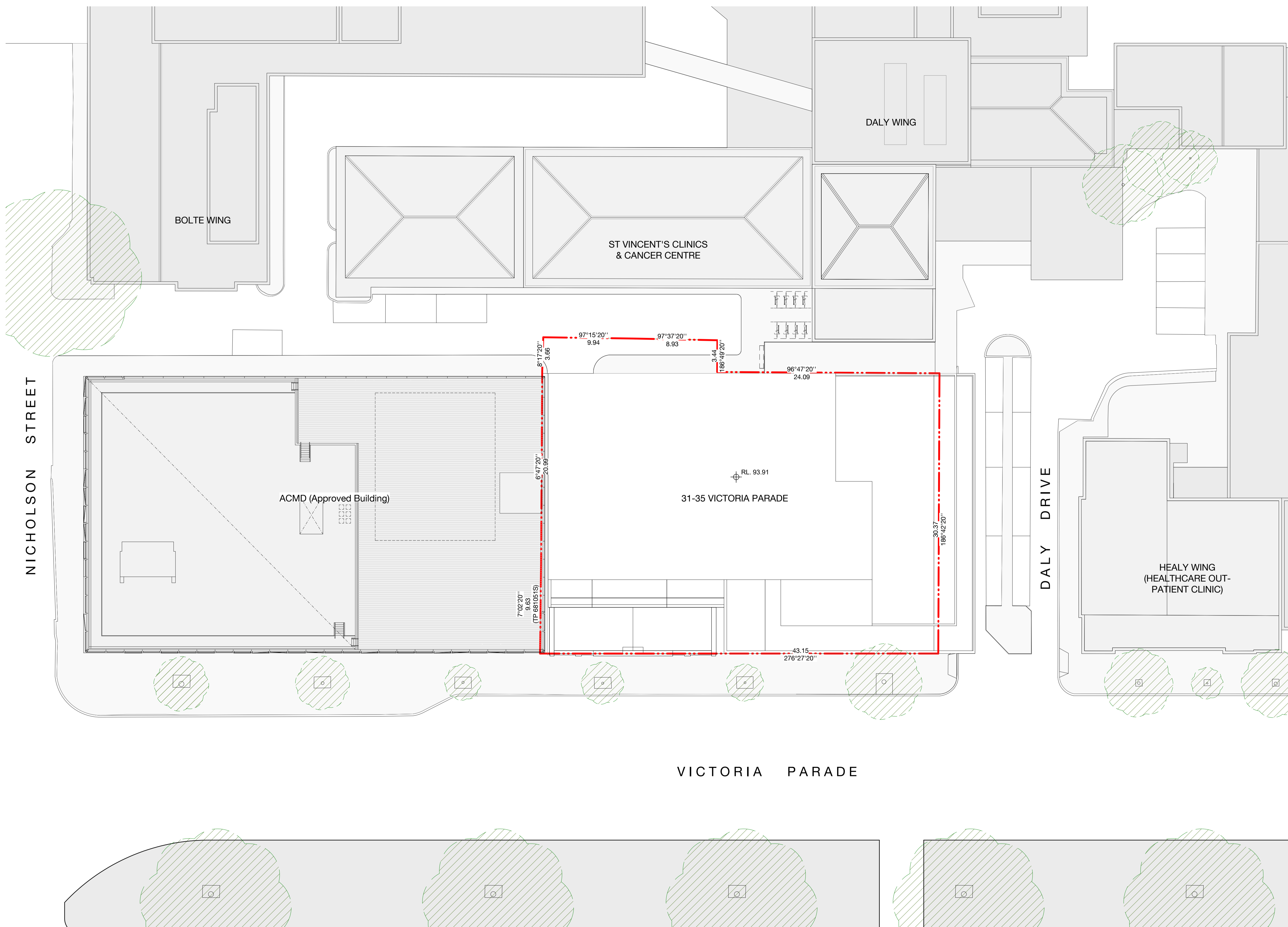

NICHOLSON STREET

DALY DRIVE

VICTORIA PARADE

Rev	Date	Description	NM Initial	CP Checked
A	26.07.22	Issued for Town Planning	NM	CP

31 - 35 VICTORIA PARADE

Site & Existing Conditions Location & Site Plan

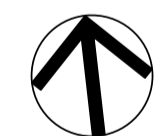

Status	Town Planning		
Scale	1 : 200	@	A1
Drawn	NM	Checked	CP
Project No.	M12579		
Plot Date	15/08/2022 4:14:16 PM		

Drawing no.	Revision
TP01.01	A

Melbourne 1 Nicholson Street
 Melbourne VIC 3000 Australia
 T 03 8664 6200 F 03 8664 6300
 email mel@batesmart.com.au
 http://www.batesmart.com.au

Sydney 43 Brisbane Street
 Surry Hills NSW 2010 Australia
 T 02 8354 5100 F 02 8354 5199
 email syd@batesmart.com.au
 http://www.batesmart.com.au

Bates Smart Pty Ltd ABN 70 004 999 400

Check all dimensions and site conditions prior to commencement of any work, the purchase or ordering of any materials, fittings, plant, services or equipment and the preparation of shop drawings and or the fabrication of any components.
 Do not scale drawings - refer to figured dimensions only. Any discrepancies shall immediately be referred to the architect for clarification.
 All drawings may not be reproduced or distributed without prior permission from the architect.

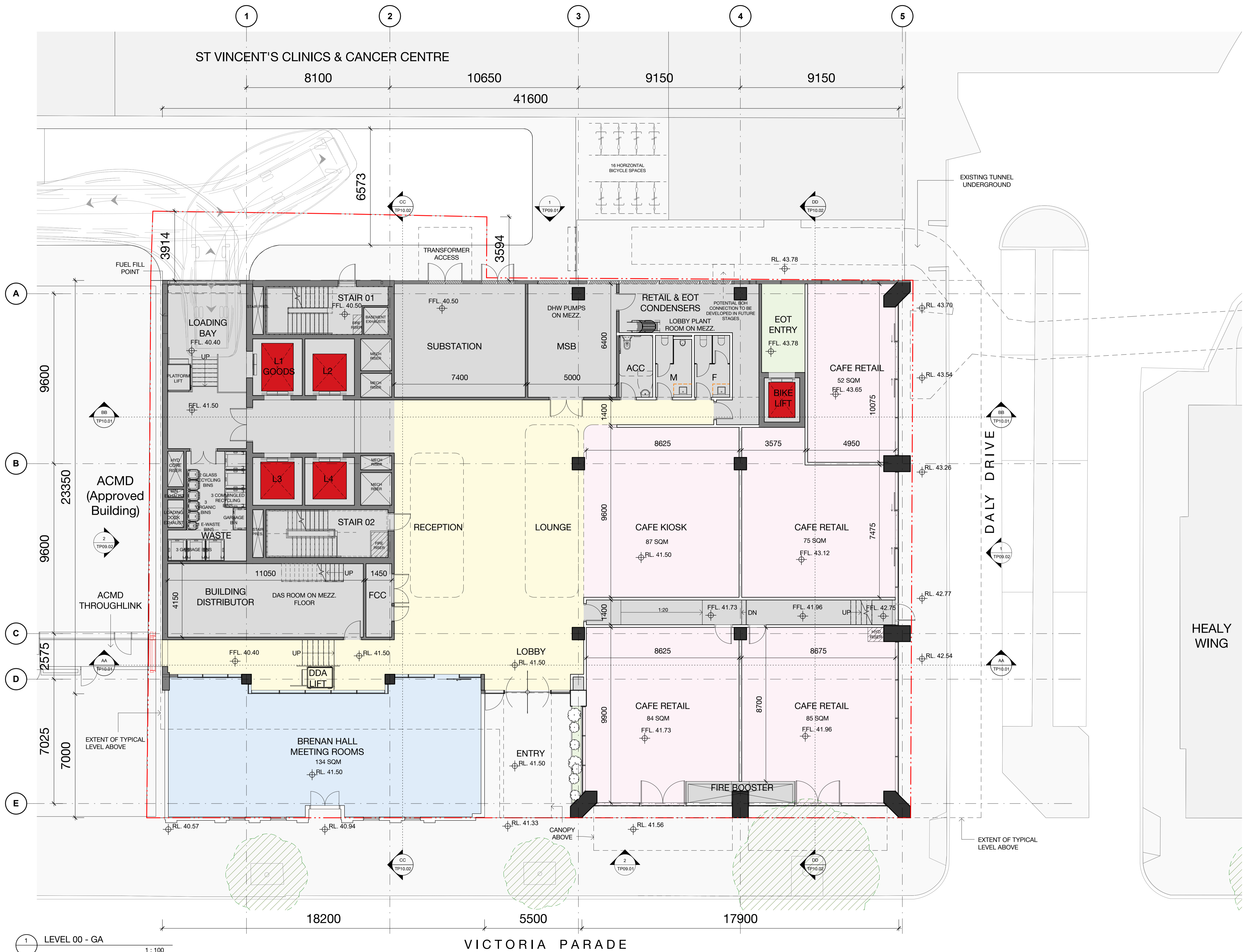

Rev	Date	Description	NM	CP
A	26.07.22	Issued for Town Planning	NM	CP

HEALY WING

31 - 35 VICTORIA PARADE

General Arrangement Plan
Ground Floor

Status	Town Planning
Scale	1 : 100 @ A1
Drawn	NM Checked CP
Project No.	M12579
Plot Date	15/08/2022 4:15:37 PM
BIM	

Drawing no. **TP03.00** Revision **A**

Melbourne 1 Nicholson Street
Melbourne VIC 3000 Australia
T 03 8664 6200 F 03 8664 6300
email mel@batesmart.com.au
http://www.batesmart.com.au

Sydney 43 Brisbane Street
Surry Hills NSW 2010 Australia
T 02 8354 5100 F 02 8354 5199
email syd@batesmart.com.au
http://www.batesmart.com.au

Bates Smart Pty Ltd ABN 70 004 999 400

BIM 360/ISS/Vincent's Hospital/SVHA CCD_BS_ARCH/020201.rvt

1 LEVEL 00 - GA
1 : 100

Check all dimensions and site conditions prior to commencement of any work, the purchase or ordering of any materials, fittings, plant, services or equipment and the preparation of shop drawings and or the fabrication of any components.
 Do not scale drawings - refer to figured dimensions only. Any discrepancies shall immediately be referred to the architect for clarification.
 All drawings may not be reproduced or distributed without prior permission from the architect.

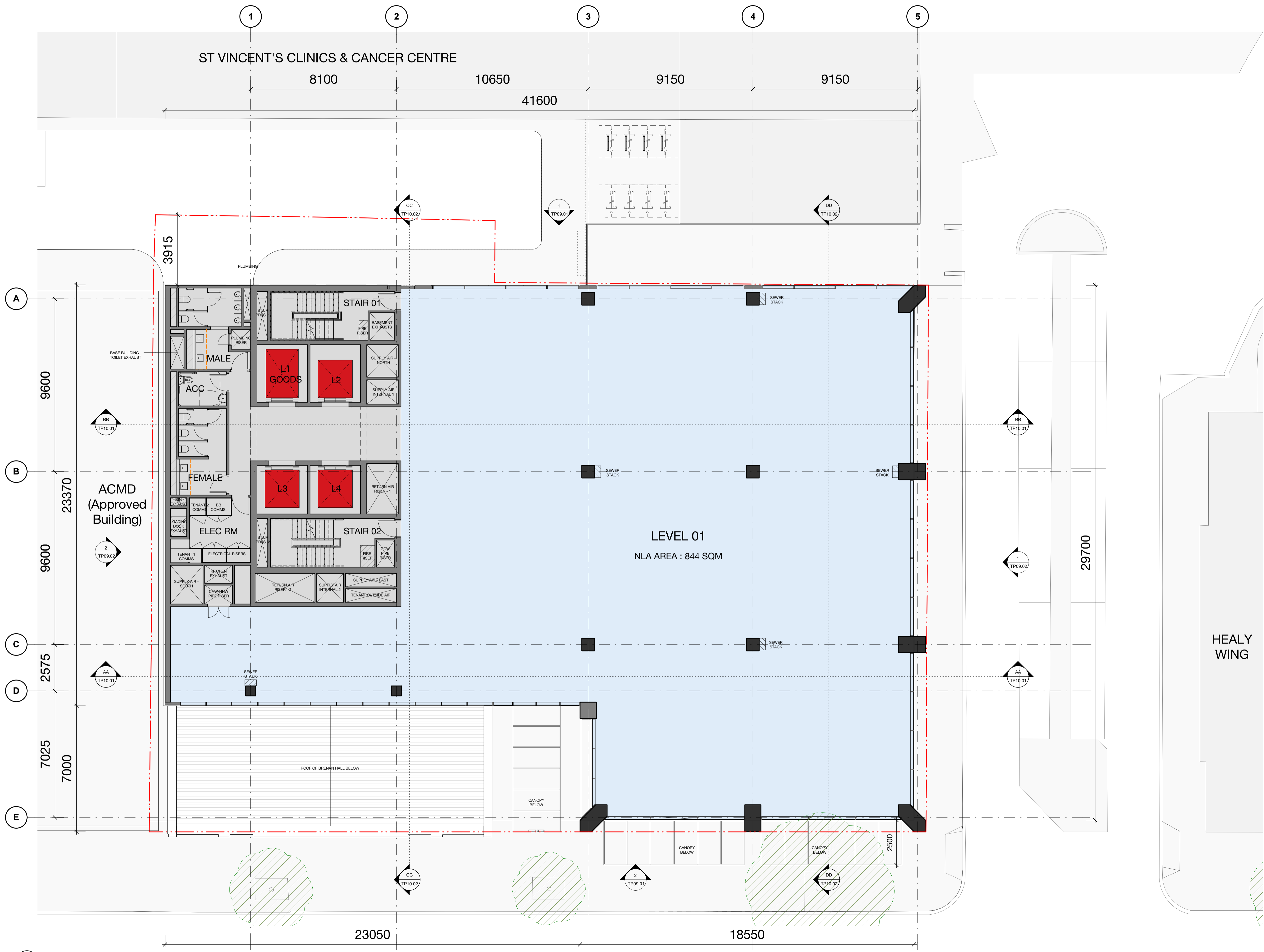

Rev	Date	Description	NM Initial	CP Checked
A	26.07.22	Issued for Town Planning	NM	CP

31 - 35 VICTORIA PARADE
 General Arrangement Plan
 Level 01

Status	Town Planning
Scale	1 : 100 @ A1
Drawn	NM Checked CP
Project No.	M12579
Plot Date	15/08/2022 4:16:56 PM
BIM	

Drawing no. **TP03.01** Revision **A**

Melbourne 1 Nicholson Street
 Melbourne VIC 3000 Australia
 T 03 8664 6200 F 03 8664 6300
 email mel@batesmart.com.au
 http://www.batesmart.com.au

Sydney 43 Brisbane Street
 Surry Hills NSW 2010 Australia
 T 02 8354 5100 F 02 8354 5199
 email syd@batesmart.com.au
 http://www.batesmart.com.au

Bates Smart Pty Ltd ABN 70 004 999 400

BIM 360/35 St Vincent's Hospital/SVHA CCD_BS_ARCH_PD2020.rvt

1 LEVEL 01 - GA
 1 : 100

Check all dimensions and site conditions prior to commencement of any work, the purchase or ordering of any materials, fittings, plant, services or equipment and the preparation of shop drawings and or the fabrication of any components.
 Do not scale drawings - refer to figured dimensions only. Any discrepancies shall immediately be referred to the architect for clarification.
 All drawings may not be reproduced or distributed without prior permission from the architect.

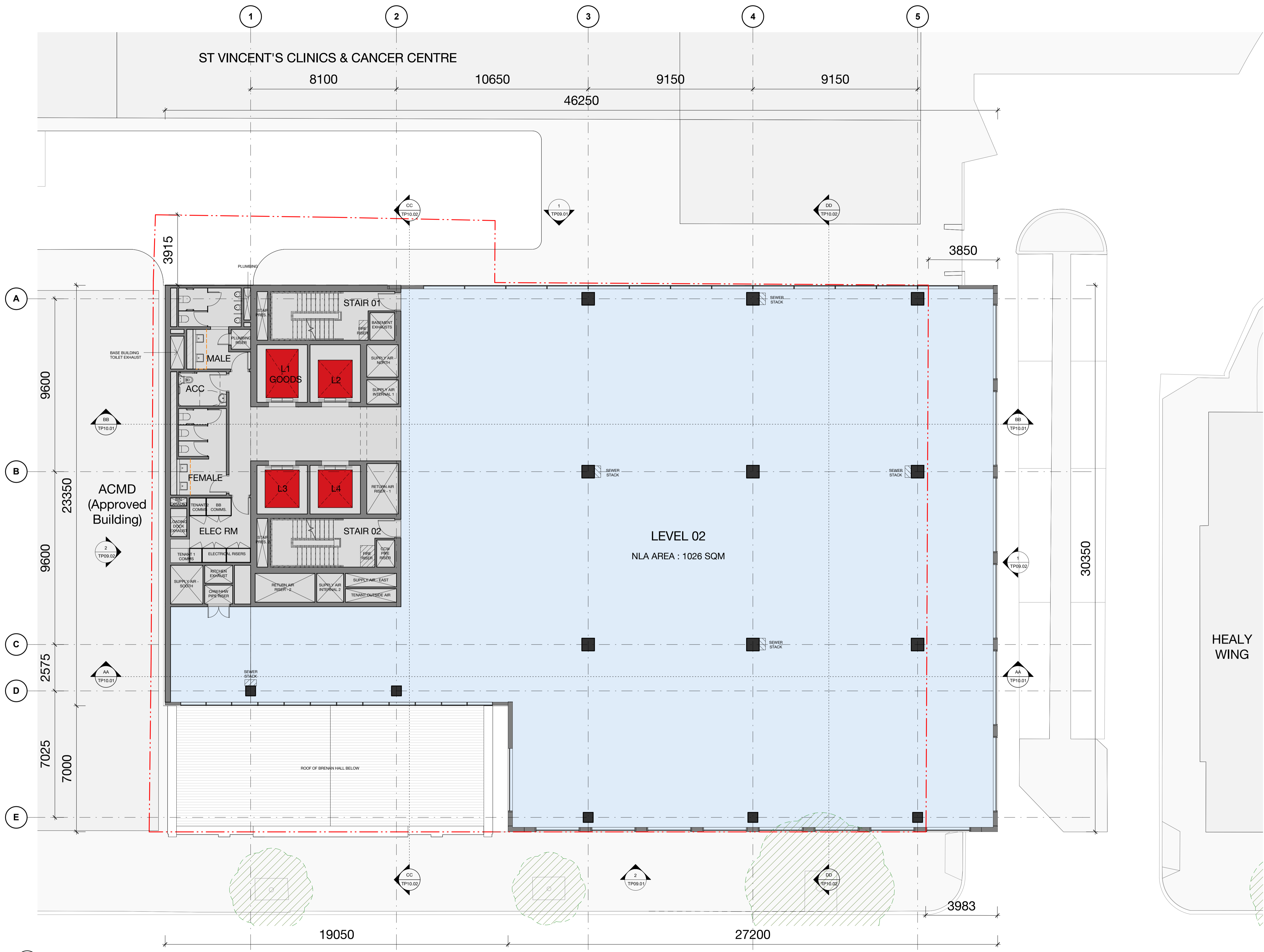

Rev	Date	Description	Initial	Checked
A	26.07.22	Issued for Town Planning	NM	CP

HEALY WING

31 - 35 VICTORIA PARADE

General Arrangement Plan
Level 02

Status	Town Planning
Scale	1 : 100 @ A1
Drawn	NM Checked CP
Project No.	M12579
Plot Date	15/08/2022 4:18:16 PM
BIM	

Drawing no. **TP03.02** Revision **A**

Melbourne 1 Nicholson Street
Melbourne VIC 3000 Australia
T 03 8664 6200 F 03 8664 6300
email mel@batesmart.com.au
http://www.batesmart.com.au

Sydney 43 Brisbane Street
Surry Hills NSW 2010 Australia
T 02 8354 5100 F 02 8354 5199
email syd@batesmart.com.au
http://www.batesmart.com.au

Bates Smart Pty Ltd ABN 70 004 999 400

BIM 360/351 Vincent's Hospital/SVHA CCD_BS_ARCH_PD2020.rvt

1 LEVEL 02 - GA
1 : 100

Check all dimensions and site conditions prior to commencement of any work, the purchase or ordering of any materials, fittings, plant, services or equipment and the preparation of shop drawings and or the fabrication of any components.
Do not scale drawings - refer to figured dimensions only. Any discrepancies shall immediately be referred to the architect for clarification.
All drawings may not be reproduced or distributed without prior permission from the architect.

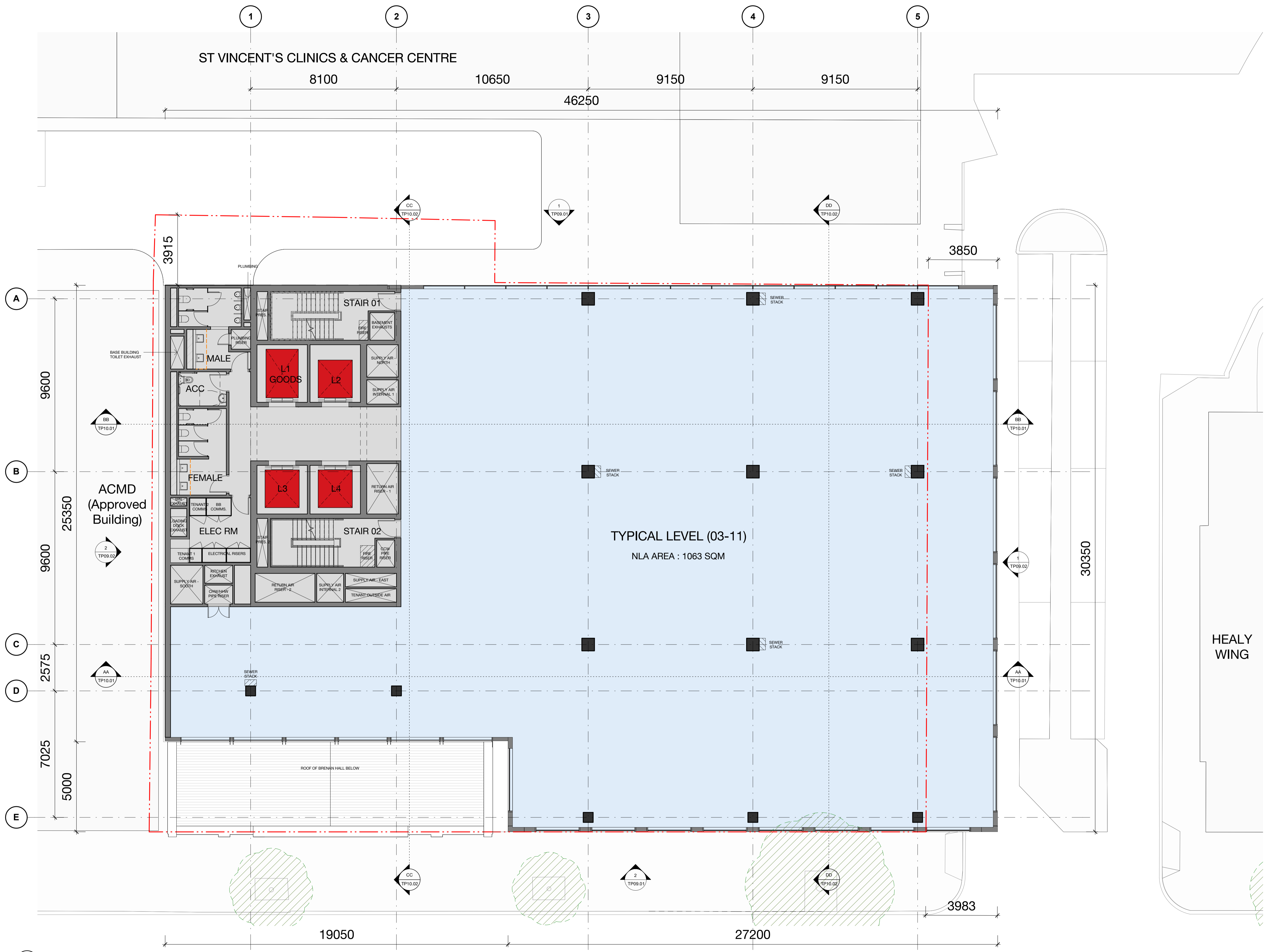

Rev	Date	Description	NM Initial	CP Checked
A	26.07.22	Issued for Town Planning	NM	CP

31 - 35 VICTORIA PARADE

General Arrangement Plan
Typical Level (03-11)

HEALY WING

Status	Town Planning
Scale	1 : 100 @ A1
Drawn	NM Checked CP
Project No.	M12579
Plot Date	15/08/2022 4:19:36 PM
BIM	

Drawing no. **TP03.03** Revision **A**

Melbourne 1 Nicholson Street
Melbourne VIC 3000 Australia
T 03 8664 6200 F 03 8664 6300
email mel@batesmart.com.au
http://www.batesmart.com.au

Sydney 43 Brisbane Street
Surry Hills NSW 2010 Australia
T 02 8354 5100 F 02 8354 5199
email syd@batesmart.com.au
http://www.batesmart.com.au

Bates Smart Pty Ltd ABN 70 004 999 400

BIM 360/351 Vincent's Hospital/SVHA CCD_BS_ARCH_PD2020.rvt

2 LEVEL 03 - GA 1 : 100

Check all dimensions and site conditions prior to commencement of any work, the purchase or ordering of any materials, fittings, plant, services or equipment and the preparation of shop drawings and or the fabrication of any components.
 Do not scale drawings - refer to figured dimensions only. Any discrepancies shall immediately be referred to the architect for clarification.
 All drawings may not be reproduced or distributed without prior permission from the architect.

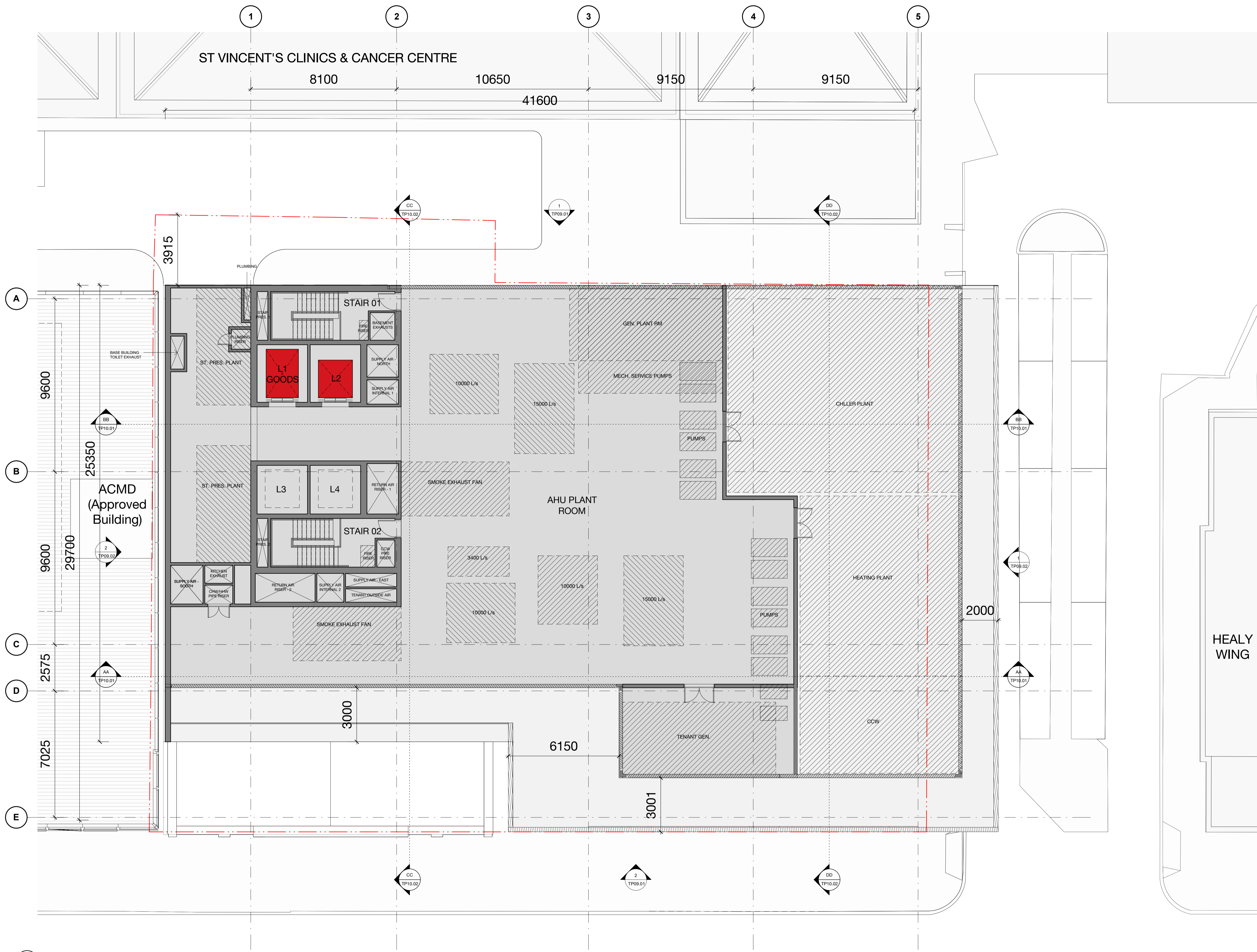

Rev	Date	Description	NM Initial	CP Checked
A	26.07.22	Issued for Town Planning	NM	CP

HEALY WING

31 - 35 VICTORIA PARADE

General Arrangement Plan
Roof Plant

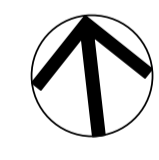

Status	Town Planning
Scale	1 : 100 @ A1
Drawn	NM Checked CP
Project No.	M12579
Plot Date	15/08/2022 4:21:17 PM
BIM	

Drawing no. **TP03.12** Revision **A**

Melbourne 1 Nicholson Street
Melbourne VIC 3000 Australia
T 03 8664 6200 F 03 8664 6300
email mel@batesmart.com.au
http://www.batesmart.com.au

Sydney 43 Brisbane Street
Surry Hills NSW 2010 Australia
T 02 8354 5100 F 02 8354 5199
email syd@batesmart.com.au
http://www.batesmart.com.au

Bates Smart Pty Ltd ABN 70 004 999 400

1 LEVEL 12 - GA 1 : 100

B:\360\St Vincent's Hospital\SVHA_CCD_BS_ARCH_R020201.rvt

Check all dimensions and site conditions prior to commencement of any work, the purchase or ordering of any materials, fittings, plant, services or equipment and the preparation of shop drawings and or the fabrication of any components.
 Do not scale drawings - refer to figured dimensions only. Any discrepancies shall immediately be referred to the architect for clarification.
 All drawings may not be reproduced or distributed without prior permission from the architect.

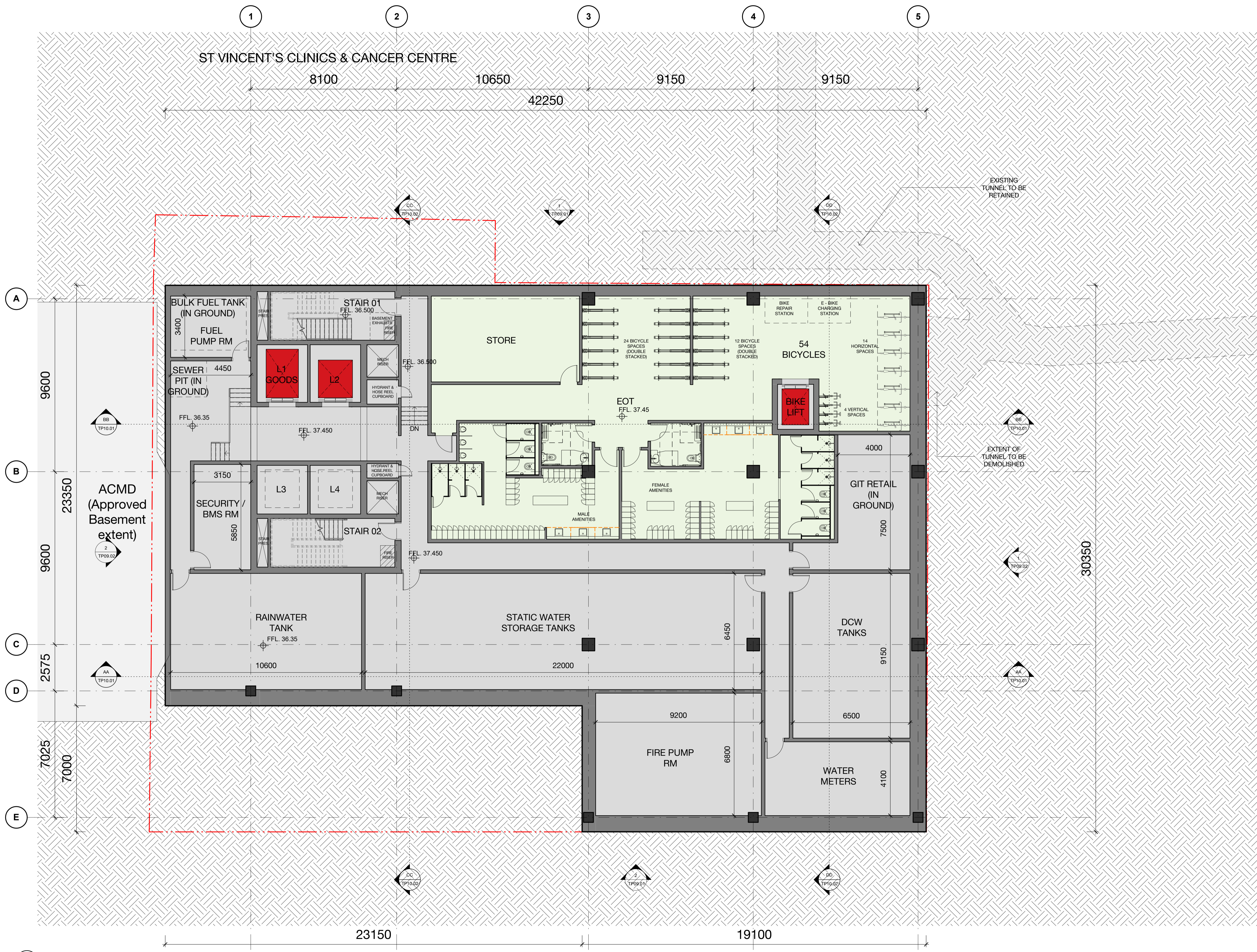

Rev	Date	Description	NM Initial	CP Checked
A	26.07.22	Issued for Town Planning	NM	CP

31 - 35 VICTORIA PARADE

General Arrangement Plan
Basement Level

Status	Town Planning
Scale	1 : 100 @ A1
Drawn	NM Checked CP
Project No.	M12579
Plot Date	15/08/2022 4:22:33 PM
BIM	

Drawing no. **TP03.B1** Revision **A**

Melbourne 1 Nicholson Street
Melbourne VIC 3000 Australia
T 03 8664 6200 F 03 8664 6300
email mel@batesmart.com.au
http://www.batesmart.com.au

Sydney 43 Brisbane Street
Surry Hills NSW 2010 Australia
T 02 8354 5100 F 02 8354 5199
email syd@batesmart.com.au
http://www.batesmart.com.au

Bates Smart Pty Ltd ABN 70 004 999 400

BIM 360 - St Vincent's Hospital/SVHA CCD_BS_ARCH_R020201.rvt

1 LEVEL B1 - GA
1 : 100

Check all dimensions and site conditions prior to commencement of any work, the purchase or ordering of any materials, fittings, plant, services or equipment and the preparation of shop drawings and or the fabrication of any components.
 Do not scale drawings - refer to figured dimensions only. Any discrepancies shall immediately be referred to the architect for clarification.
 All drawings may not be reproduced or distributed without prior permission from the architect.

- LEGEND**
- FS-01** Hi-performance IGU curtain wall system with clear glass
 - FS-01B** Hi-performance IGU curtain wall system with shadow box spandrel panels
 - FS-02** Vertical masonry proprietary cladding system
 - FS-03** Horizontal masonry proprietary cladding system
 - FS-04** Hi-performance IGU & Aluminium window wall system with clear glass
 - FS-04B** Hi-performance IGU & Aluminium window wall system with shadow box spandrel panels
 - FS-05** Insulated Aluminium curtain wall system with expressed 150mm deep vertical Aluminium fins
 - FS-05B** Insulated Aluminium curtain wall system with expressed 150mm deep vertical Aluminium fins with shadow box spandrel panels
 - FS-06** Insulated Aluminium curtain wall units
 - FS-07** Proprietary Hi-performance IGU & Aluminium curtain wall system with clear glass
 - FS-07B** Proprietary Hi-performance IGU & Aluminium curtain wall system with shadow box spandrel panels
 - FS-08** Insulated metal louvers for air-intake & ventilation
 - FS-09** Insulated metal chevron louvers to mechanical plant areas
 - FS-10** In-situ concrete wall with formliners to achieve vertical striations/ patterning
 - FS-11** Lightly blasted concrete finish
 - FS-12** Cement coloured finish to heritage facade, paint scrape to identify & reinstate base colour
 - FS-13** Bronze anodised aluminium clad canopies with low Iron infill laminated glass (40% frit)

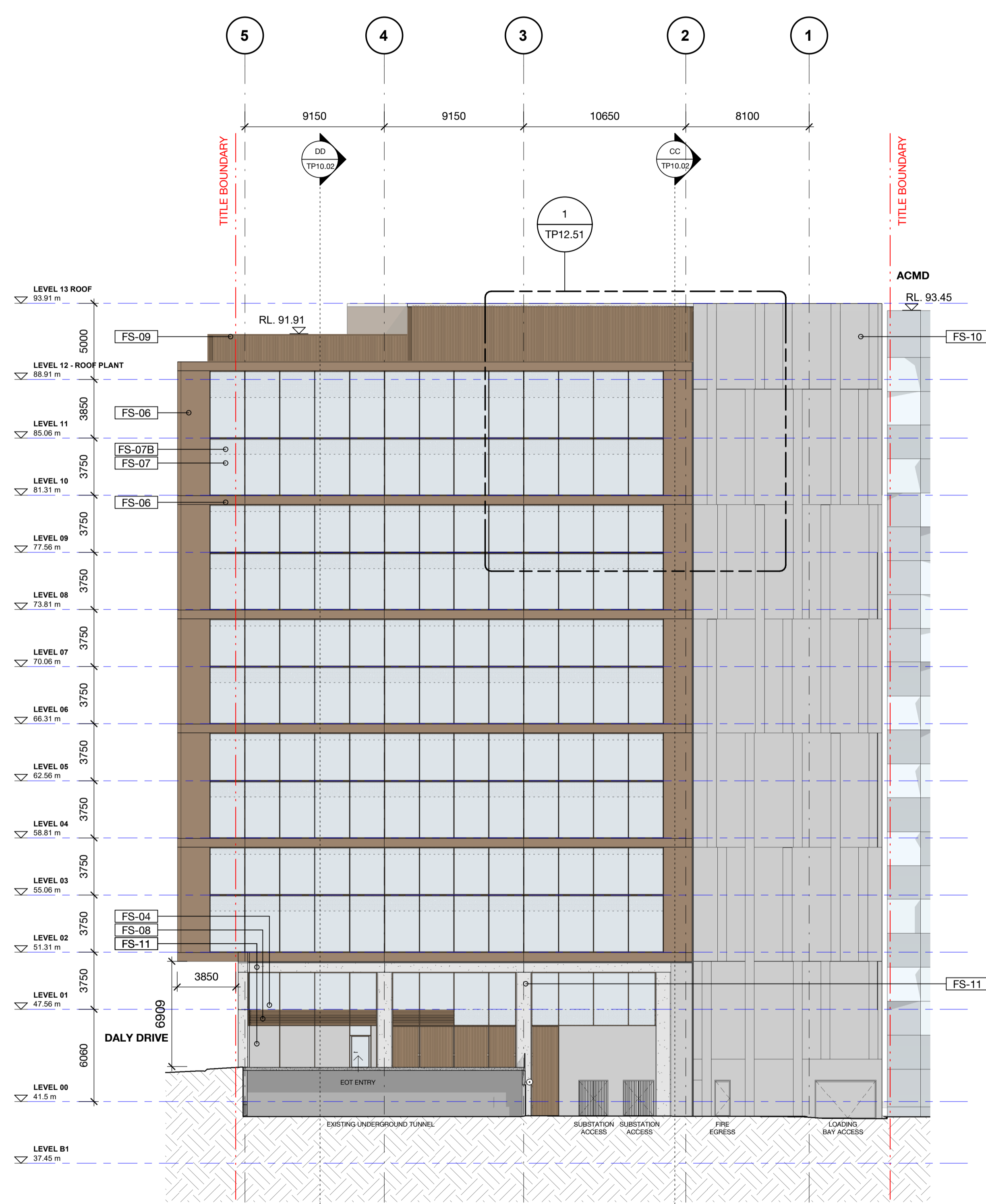

1 North Elevation
1 : 200

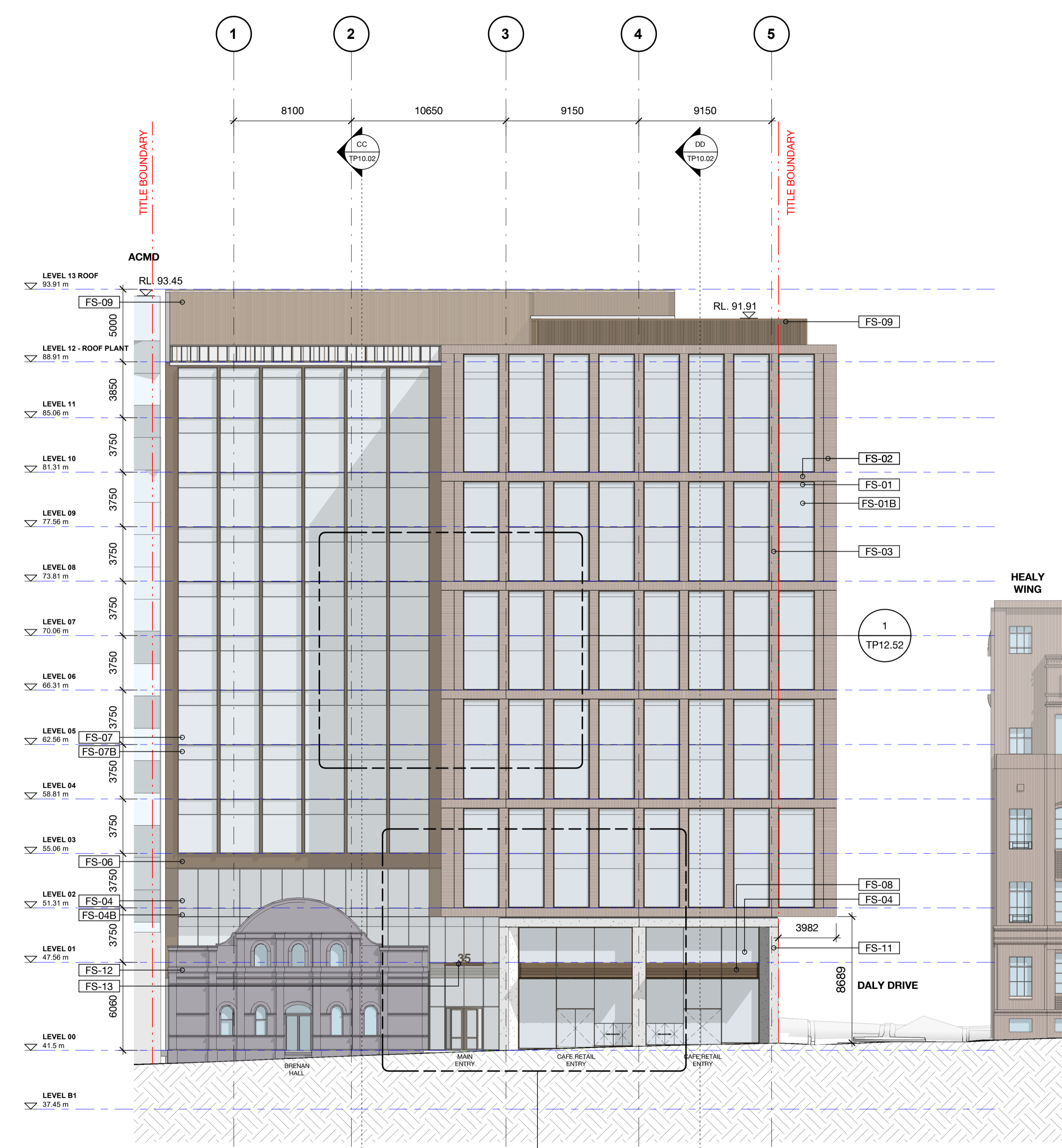

2 South Elevation
1 : 200

B	28.07.22	Facade updates	NM	CP
A	26.07.22	Issued for Town Planning	NM	CP
Rev	Date	Description	Initial	Checked

31 - 35 VICTORIA PARADE

Elevations
North, South Elevation

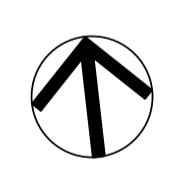

Status	Town Planning
Scale	1 : 200 @ A1
Drawn	NM Checked CP
Project No.	M12579
Plot Date	15/08/2022 4:28:31 PM
BIM	

Drawing no. **TP09.01** Revision **B**

Melbourne 1 Nicholson Street
Melbourne VIC 3000 Australia
T 03 8664 6200 F 03 8664 6300
email mel@batesmart.com.au
http://www.batesmart.com.au

Sydney 43 Brisbane Street
Surry Hills NSW 2010 Australia
T 02 8354 5100 F 02 8354 5199
email syd@batesmart.com.au
http://www.batesmart.com.au

Bates Smart Pty Ltd ABN 70 004 999 400

Check all dimensions and site conditions prior to commencement of any work, the purchase or ordering of any materials, fittings, plant, services or equipment and the preparation of shop drawings and or the fabrication of any components.
Do not scale drawings - refer to figured dimensions only. Any discrepancies shall immediately be referred to the architect for clarification.
All drawings may not be reproduced or distributed without prior permission from the architect.

- LEGEND**
- FS-01** Hi-performance IGU curtain wall system with clear glass
 - FS-01B** Hi-performance IGU curtain wall system with shadow box spandrel panels
 - FS-02** Vertical masonry proprietary cladding system
 - FS-03** Horizontal masonry proprietary cladding system
 - FS-04** Hi-performance IGU & Aluminium window wall system with clear glass
 - FS-04B** Hi-performance IGU & Aluminium window wall system with shadow box spandrel panels
 - FS-05** Insulated Aluminium curtain wall system with expressed 150mm deep vertical Aluminium fins
 - FS-05B** Insulated Aluminium curtain wall system with expressed 150mm deep vertical Aluminium fins with shadow box spandrel panels
 - FS-06** Insulated Aluminium curtain wall units
 - FS-07** Proprietary Hi-performance IGU & Aluminium curtain wall system with clear glass
 - FS-07B** Proprietary Hi-performance IGU & Aluminium curtain wall system with shadow box spandrel panels
 - FS-08** Insulated metal louvers for air-intake & ventilation
 - FS-09** Insulated metal chevron louvers to mechanical plant areas
 - FS-10** In-situ concrete wall with formliners to achieve vertical striations/ patterning
 - FS-11** Lightly blasted concrete finish
 - FS-12** Cement coloured finish to heritage facade, paint scrape to identify & reinstate base colour
 - FS-13** Bronze anodised aluminium clad canopies with low Iron infill laminated glass (40% frit)

Rev	Date	Description	NM Initial	CP Checked
B	28.07.22	Facade updates	NM	CP
A	26.07.22	Issued for Town Planning	NM	CP

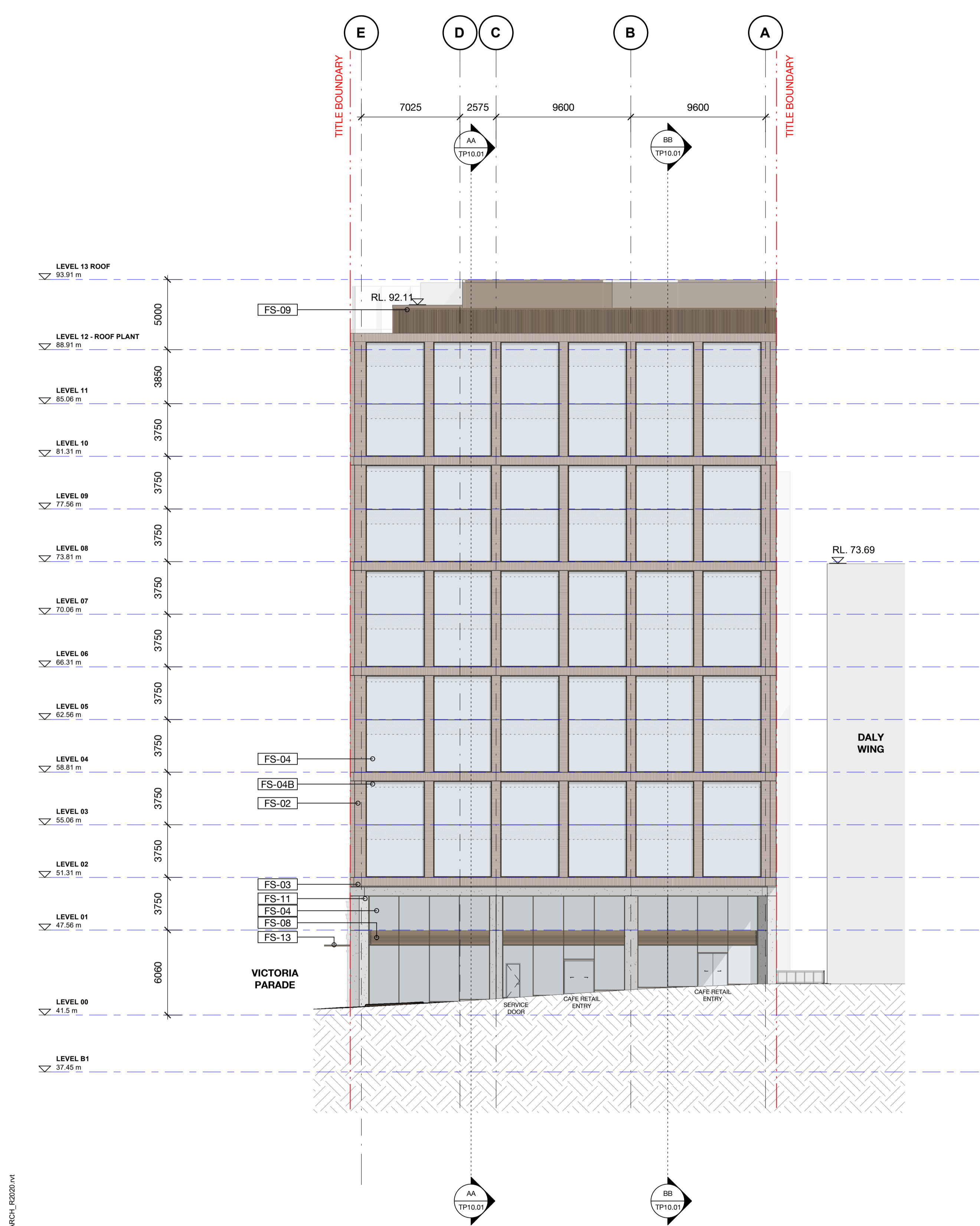

1 East Elevation
1 : 200

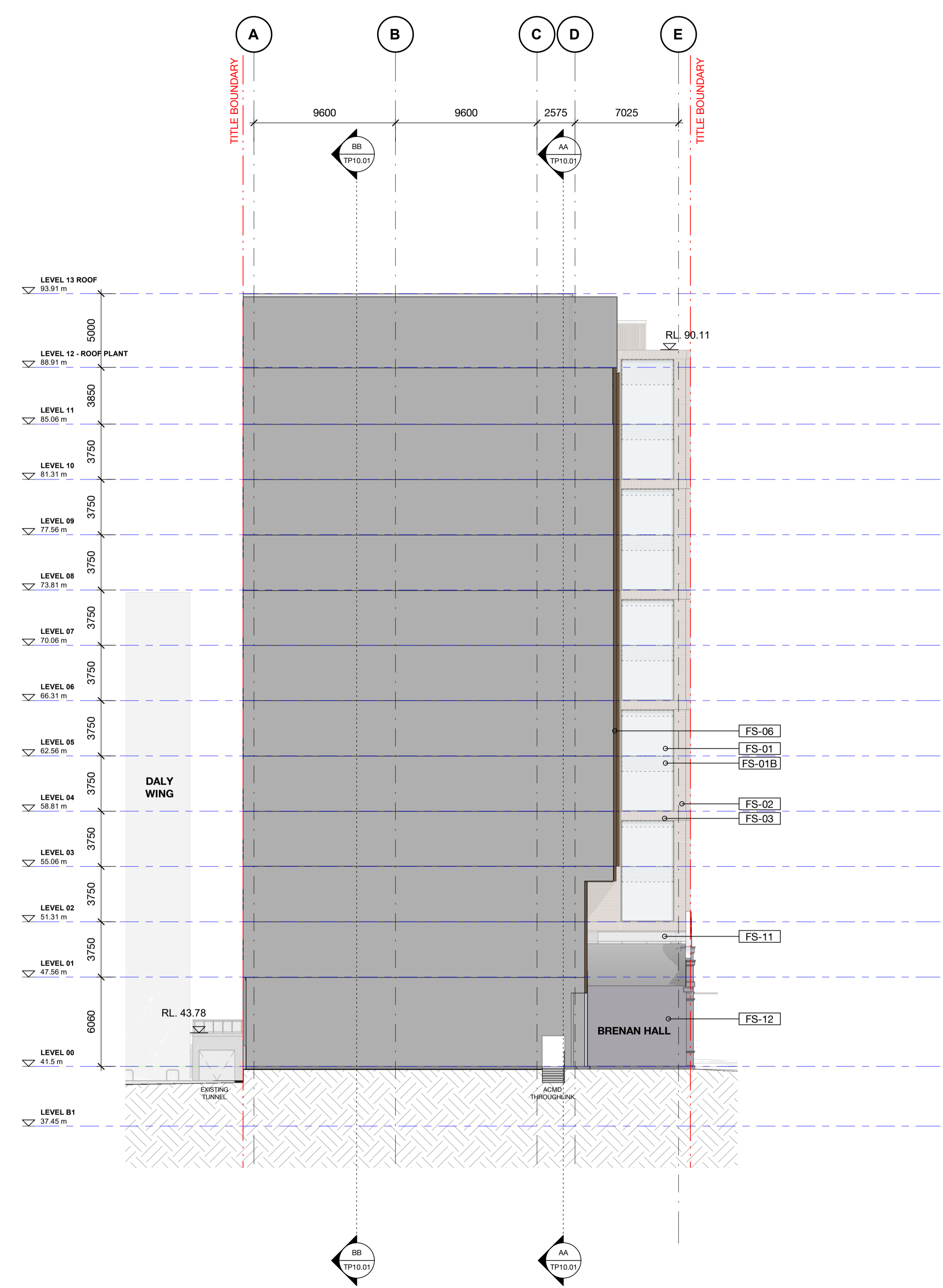

2 West Elevation
1 : 200

31 - 35 VICTORIA PARADE
Elevations
East, West Elevation

Status	Town Planning
Scale	1 : 200 @ A1
Drawn	NM Checked CP
Project No.	M12579
Plot Date	15/08/2022 4:29:24 PM
BIM	

Drawing no. **TP09.02** Revision **B**

Melbourne 1 Nicholson Street
Melbourne VIC 3000 Australia
T 03 8664 6200 F 03 8664 6300
email mel@batesmart.com.au
http://www.batesmart.com.au

Sydney 43 Brisbane Street
Surry Hills NSW 2010 Australia
T 02 8354 5100 F 02 8354 5199
email syd@batesmart.com.au
http://www.batesmart.com.au

Bates Smart Pty Ltd ABN 70 004 999 400

BIM 360/JSJ Vincent's Hospital/SVHA CCD_BS_ARCH_PD2020.rvt

Check all dimensions and site conditions prior to commencement of any work, the purchase or ordering of any materials, fittings, plant, services or equipment and the preparation of shop drawings and or the fabrication of any components.
 Do not scale drawings - refer to figured dimensions only. Any discrepancies shall immediately be referred to the architect for clarification.
 All drawings may not be reproduced or distributed without prior permission from the architect.

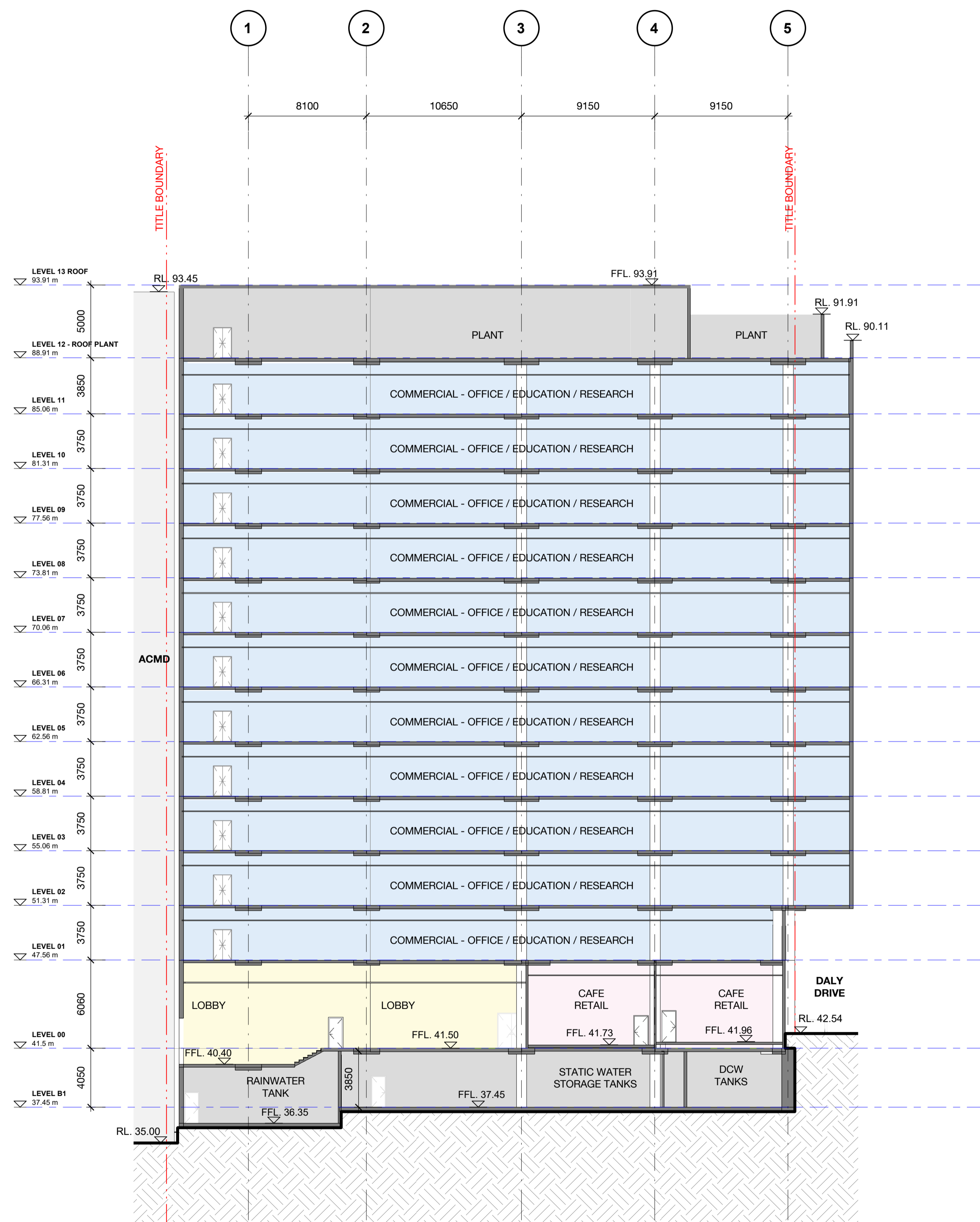
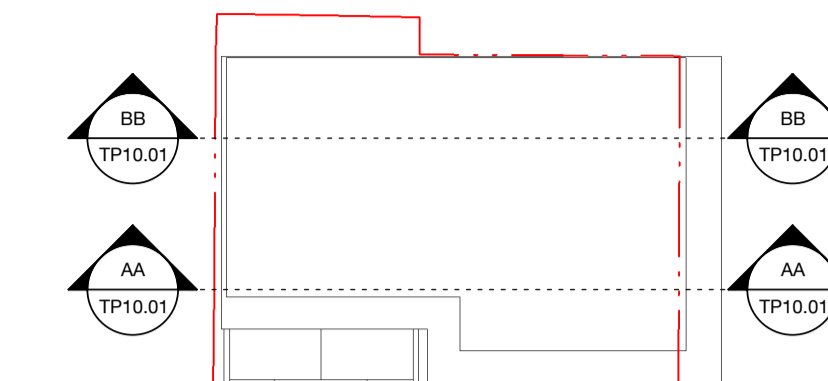

AA Section AA
1 : 200

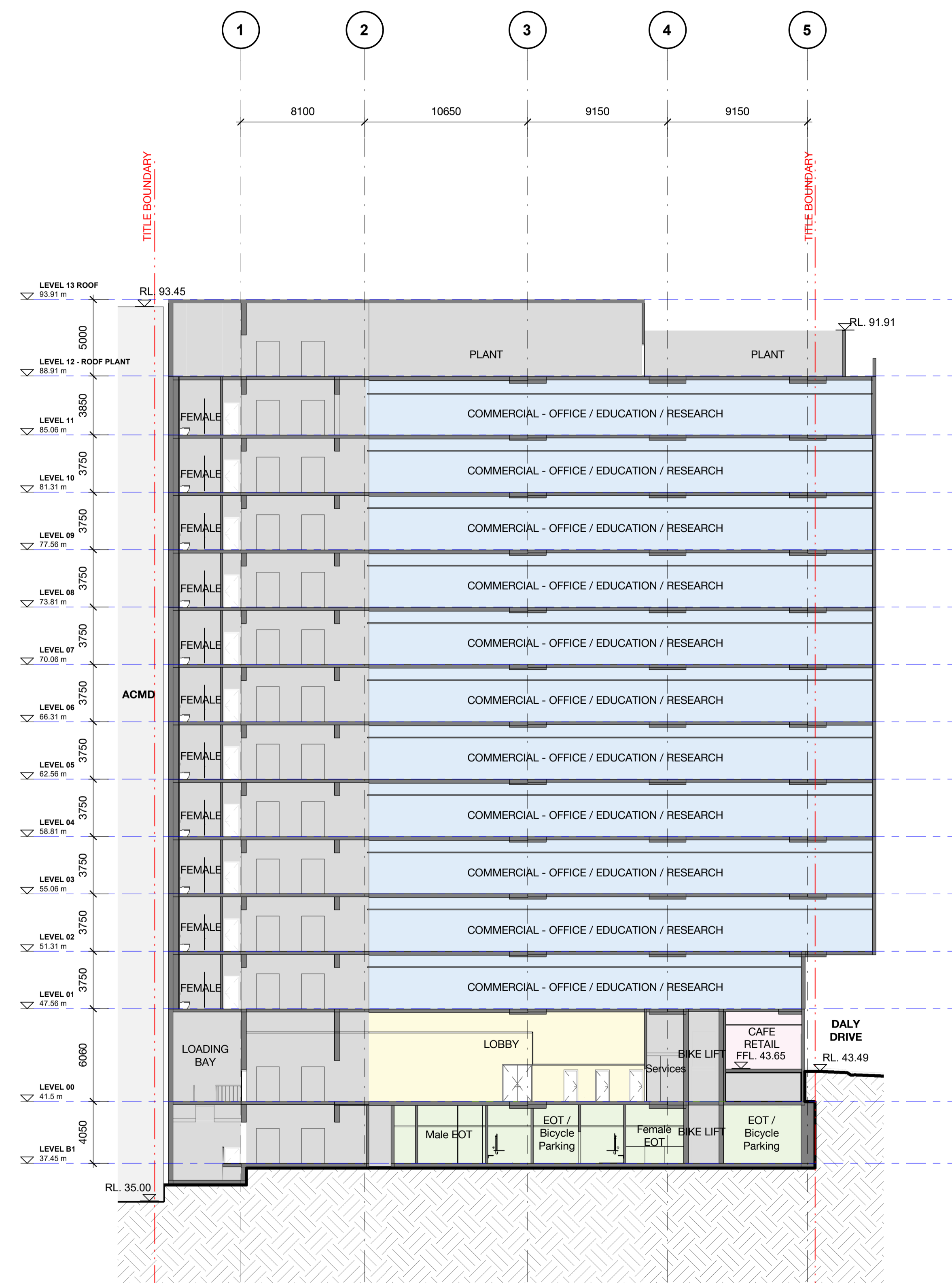

BB Section BB
1 : 200

Rev	Date	Description	NM Initial	CP Checked
A	26.07.22	Issued for Town Planning	NM	CP

31 - 35 VICTORIA PARADE

Section
Section AA, Section BB

Status	Town Planning
Scale	As indicated @ A1
Drawn	NM Checked CP
Project No.	M12579
Plot Date	15/08/2022 4:31:26 PM

Drawing no.	Revision
TP10.01	A

Melbourne 1 Nicholson Street
Melbourne VIC 3000 Australia
T 03 8664 6200 F 03 8664 6300
email mel@batesmart.com.au
http://www.batesmart.com.au

Sydney 43 Brisbane Street
Surry Hills NSW 2010 Australia
T 02 8354 5100 F 02 8354 5199
email syd@batesmart.com.au
http://www.batesmart.com.au

Bates Smart Pty Ltd ABN 70 004 999 400

BIM 360://S:\Vincent's Hospital\SYHA_CCD_BB_ARCH_R020201.rvt

Check all dimensions and site conditions prior to commencement of any work, the purchase or ordering of any materials, fittings, plant, services or equipment and the preparation of shop drawings and or the fabrication of any components.
Do not scale drawings - refer to figured dimensions only. Any discrepancies shall immediately be referred to the architect for clarification.
All drawings may not be reproduced or distributed without prior permission from the architect.

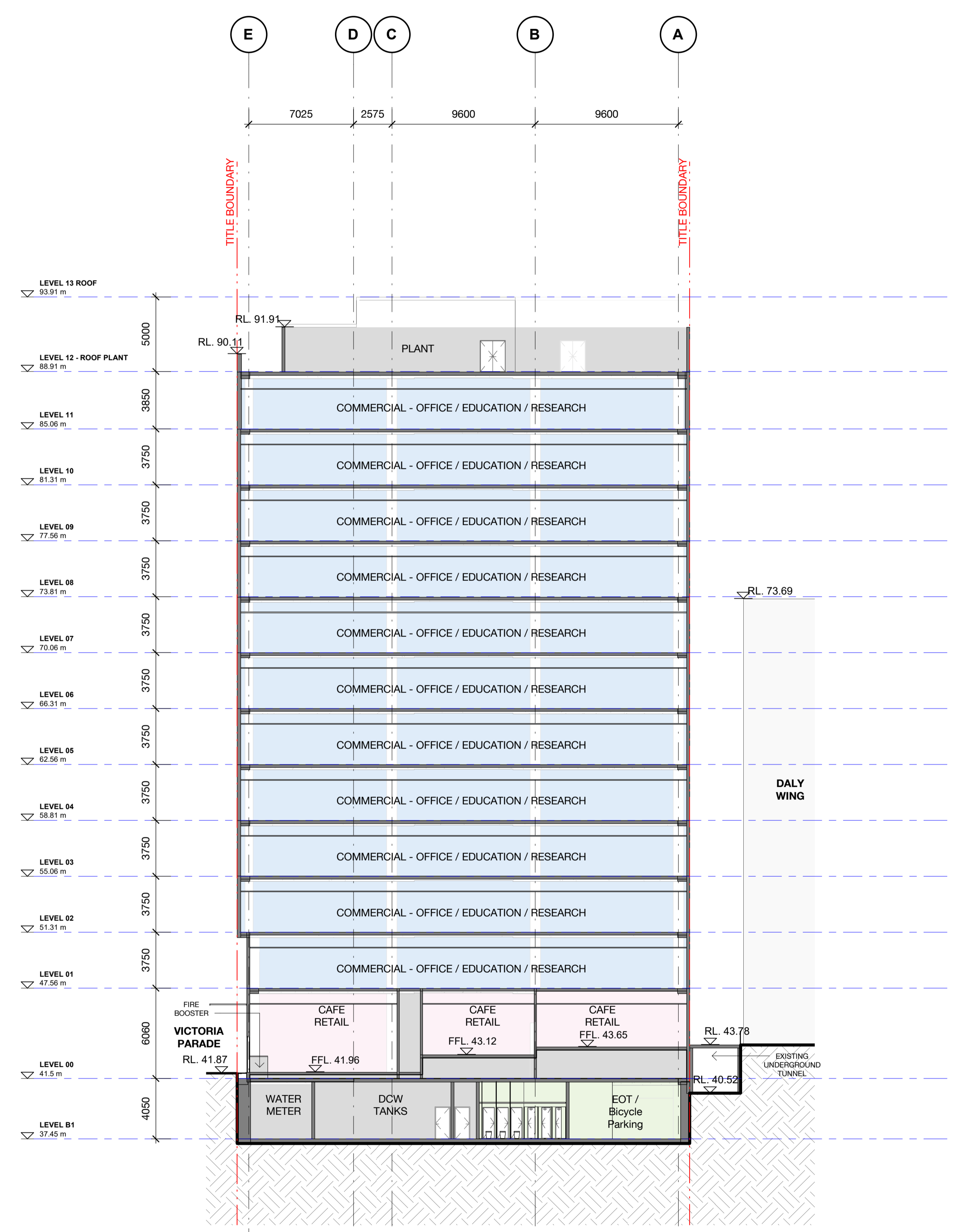
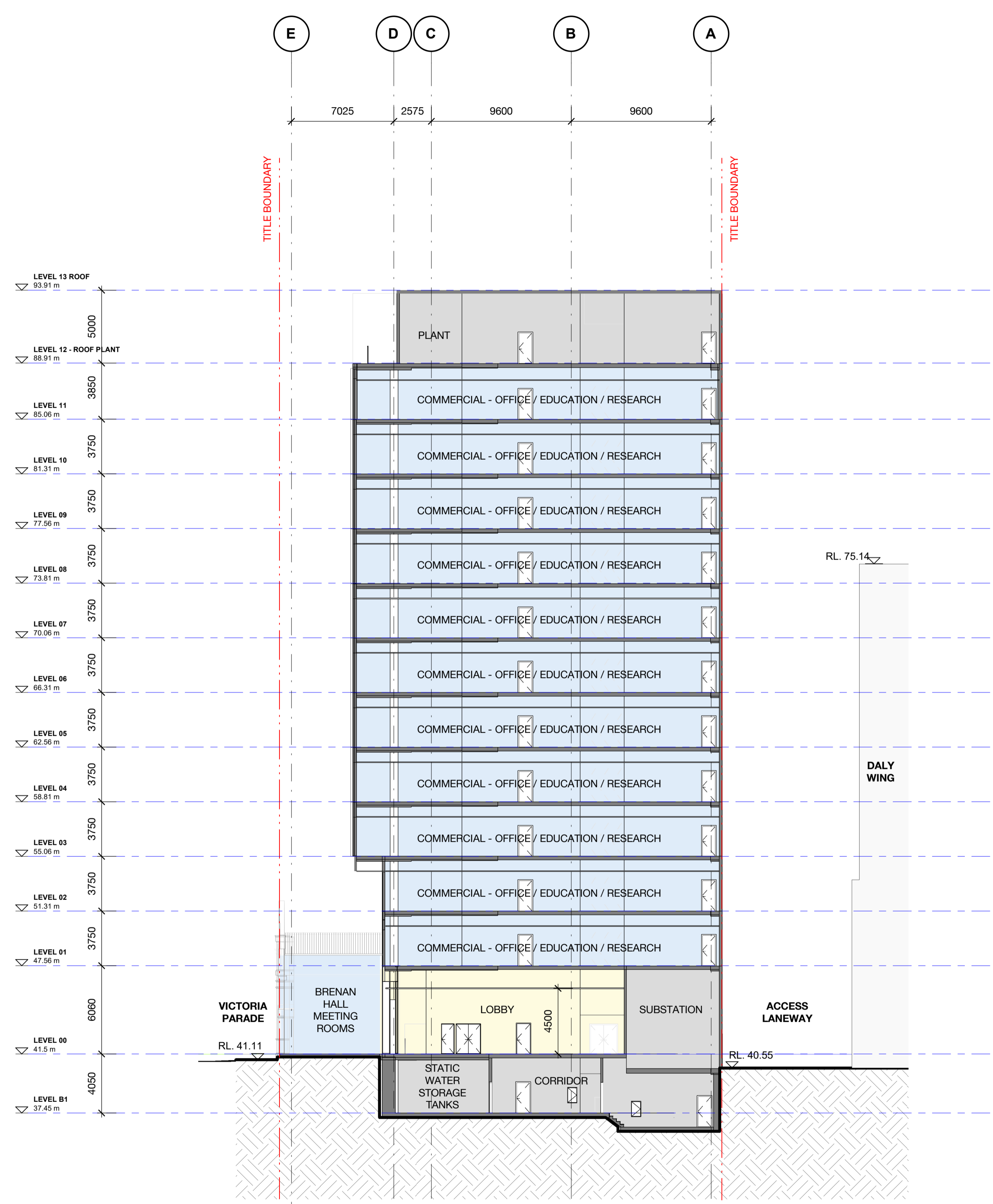
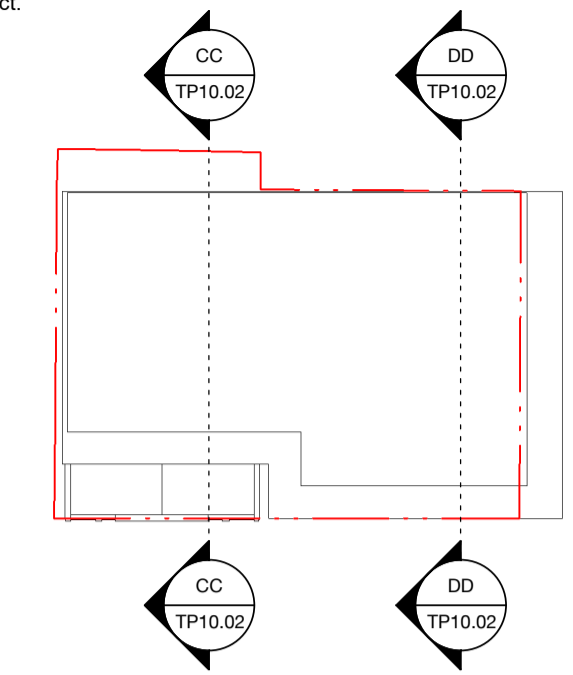

Rev	Date	Description	NM Initial	CP Checked
A	26.07.22	Issued for Town Planning	NM	CP

31 - 35 VICTORIA PARADE

Section Section CC, Section DD

Status	Town Planning
Scale	As indicated @ A1
Drawn	NM Checked CP
Project No.	M12579
Plot Date	15/08/2022 4:31:45 PM
BIM	

Drawing no. TP10.02 Revision A

Melbourne 1 Nicholson Street
Melbourne VIC 3000 Australia
T 03 8664 6200 F 03 8664 6300
email mel@batesmart.com.au
http://www.batesmart.com.au

Sydney 43 Brisbane Street
Surry Hills NSW 2010 Australia
T 02 8354 5100 F 02 8354 5199
email syd@batesmart.com.au
http://www.batesmart.com.au

Bates Smart Pty Ltd ABN 70 004 999 400

CC Section CC 1 : 200

DD Section DD 1 : 200

BIM 360/ISS/Vincent's Hospital/SVHA CCD_BS_ARCH_PD2020.rvt

LEGEND

- FS-01** Hi-performance IGU curtain wall system with clear glass
- FS-01B** Hi-performance IGU curtain wall system with shadow box spandrel panels
- FS-02** Vertical masonry proprietary cladding system
- FS-03** Horizontal masonry proprietary cladding system
- FS-04** Hi-performance IGU & Aluminium window wall system with clear glass
- FS-04B** Hi-performance IGU & Aluminium window wall system with shadow box spandrel panels
- FS-05** Insulated Aluminium curtain wall system with expressed 150mm deep vertical Aluminium fins
- FS-05B** Insulated Aluminium curtain wall system with expressed 150mm deep vertical Aluminium fins with shadow box spandrel panels
- FS-06** Insulated Aluminium curtain wall units
- FS-07** Proprietary Hi-performance IGU & Aluminium curtain wall system with clear glass
- FS-07B** Proprietary Hi-performance IGU & Aluminium curtain wall system with shadow box spandrel panels
- FS-08** Insulated metal louvres for air-intake & ventilation
- FS-09** Insulated metal chevron louvres to mechanical plant areas
- FS-10** In-situ concrete wall with formliners to achieve vertical striations/ patternation
- FS-11** Lightly blasted concrete finish
- FS-12** Cement coloured finish to heritage facade, paint scrape to identify & reinstate base colour
- FS-13** Bronze anodised aluminium clad canopies with low Iron infill laminated glass (40% frit)

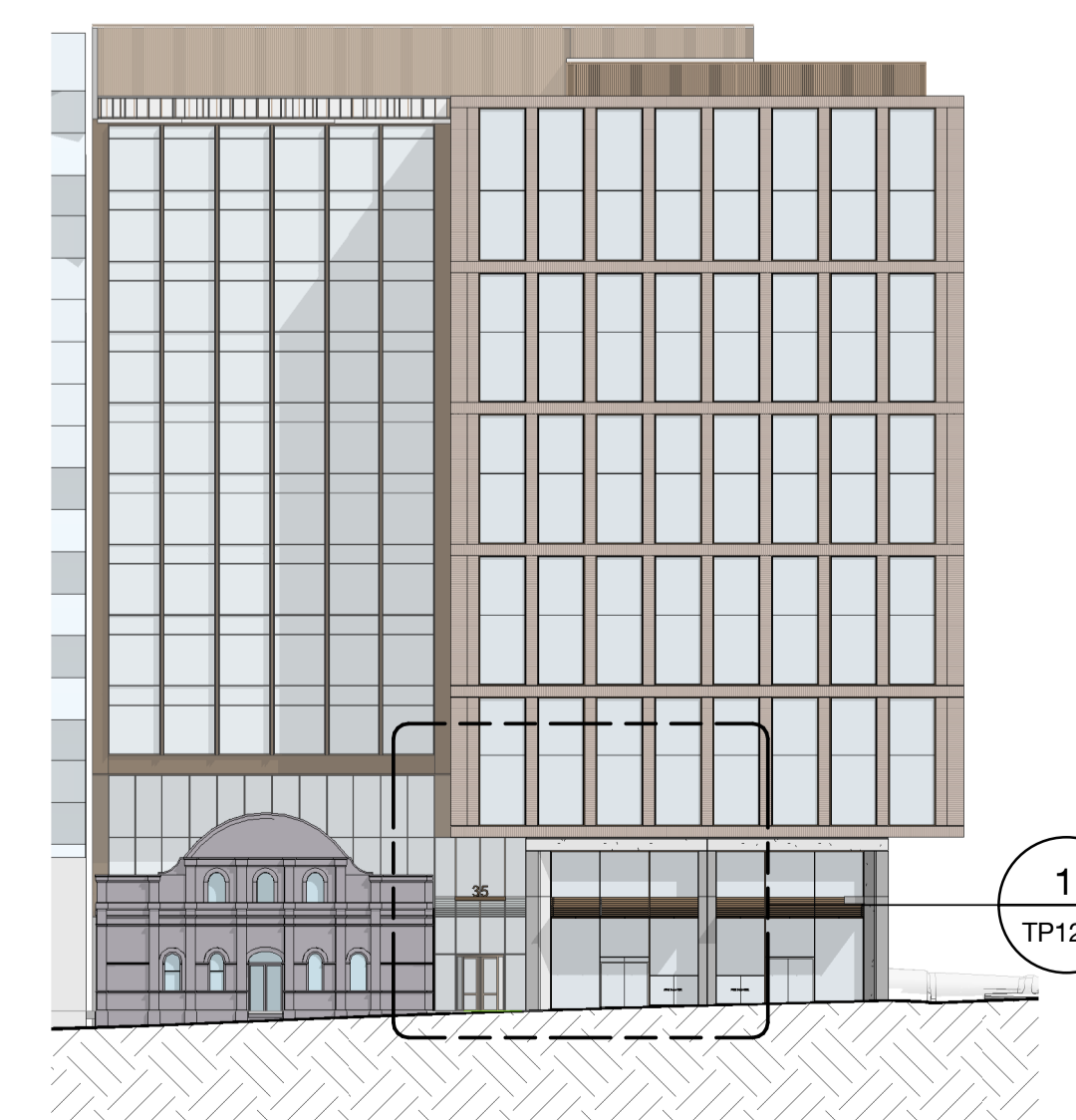

1 Detail - Podium 1:50

B	28.07.22	Facade updates	NM	CP
A	26.07.22	Issued for Town Planning	NM	CP
Rev	Date	Description	Initial	Checked

**31 - 35
VICTORIA PARADE**

Details
Facade - Podium

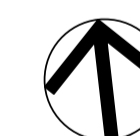

Status	Town Planning
Scale	As indicated @ A1
Drawn	NM Checked CP
Project No.	M12579
Plot Date	15/08/2022 4:33:46 PM
BIM	

Drawing no.	Revision
TP12.50	B

Melbourne 1 Nicholson Street
Melbourne VIC 3000 Australia
T 03 8664 6200 F 03 8664 6300
email mel@batesmart.com.au
http://www.batesmart.com.au

Sydney 43 Brisbane Street
Surry Hills NSW 2010 Australia
T 02 8354 5100 F 02 8354 5199
email syd@batesmart.com.au
http://www.batesmart.com.au

Bates Smart Pty Ltd ABN 70 004 999 400

LEGEND

- FS-01** Hi-performance IGU curtain wall system with clear glass
- FS-01B** Hi-performance IGU curtain wall system with shadow box spandrel panels
- FS-02** Vertical masonry proprietary cladding system
- FS-03** Horizontal masonry proprietary cladding system
- FS-04** Hi-performance IGU & Aluminium window wall system with clear glass
- FS-04B** Hi-performance IGU & Aluminium window wall system with shadow box spandrel panels
- FS-05** Insulated Aluminium curtain wall system with expressed 150mm deep vertical Aluminium fins
- FS-05B** Insulated Aluminium curtain wall system with expressed 150mm deep vertical Aluminium fins with shadow box spandrel panels
- FS-06** Insulated Aluminium curtain wall units
- FS-07** Proprietary Hi-performance IGU & Aluminium curtain wall system with clear glass
- FS-07B** Proprietary Hi-performance IGU & Aluminium curtain wall system with shadow box spandrel panels
- FS-08** Insulated metal louvres for air-intake & ventilation
- FS-09** Insulated metal chevron louvres to mechanical plant areas
- FS-10** In-situ concrete wall with formliners to achieve vertical striations/ patternation
- FS-11** Lightly blasted concrete finish
- FS-12** Cement coloured finish to heritage facade, paint scrape to identify & reinstate base colour
- FS-13** Bronze anodised aluminium clad canopies with low Iron infill laminated glass (40% frit)

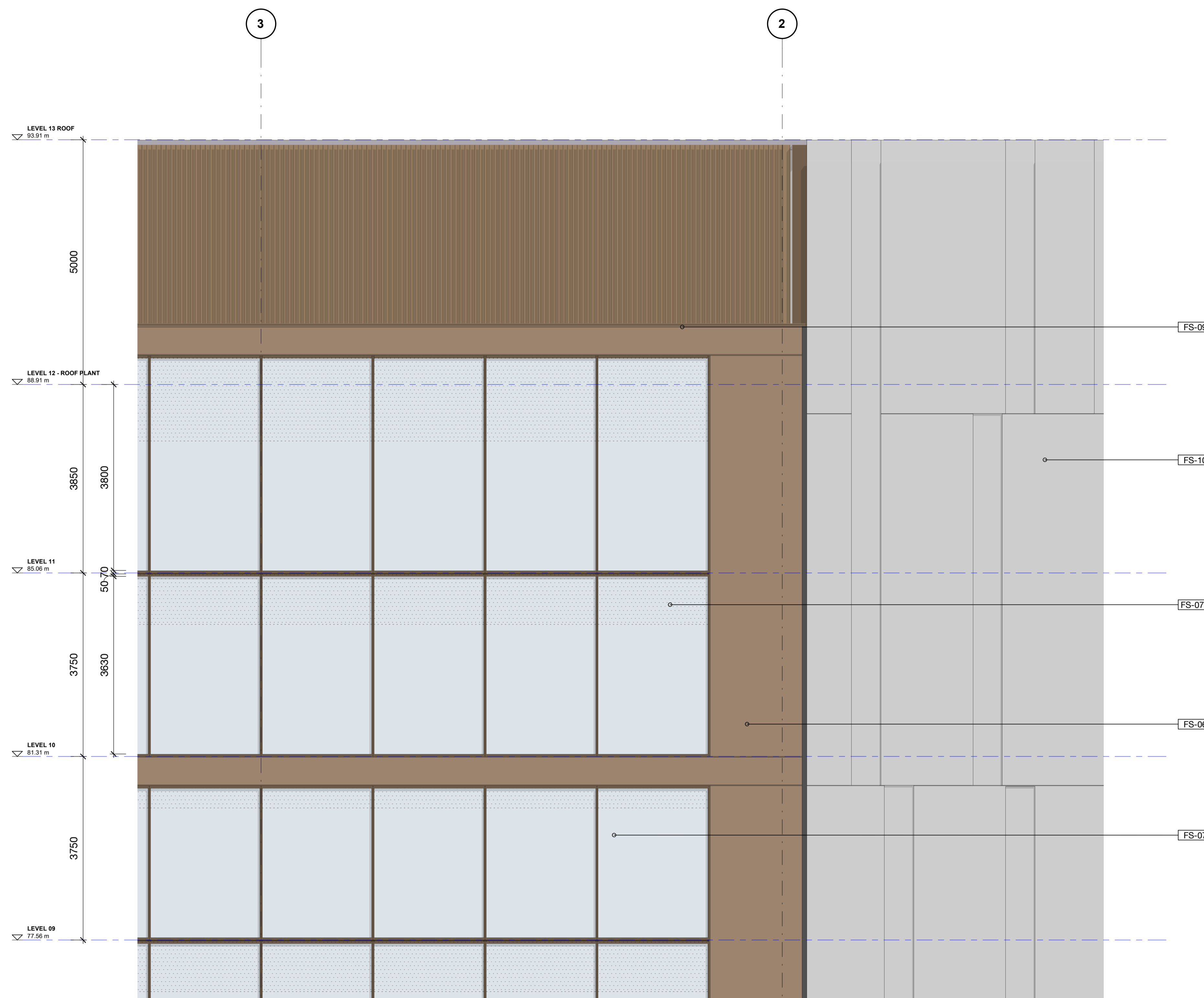

1 Detail - North Facade 1:50

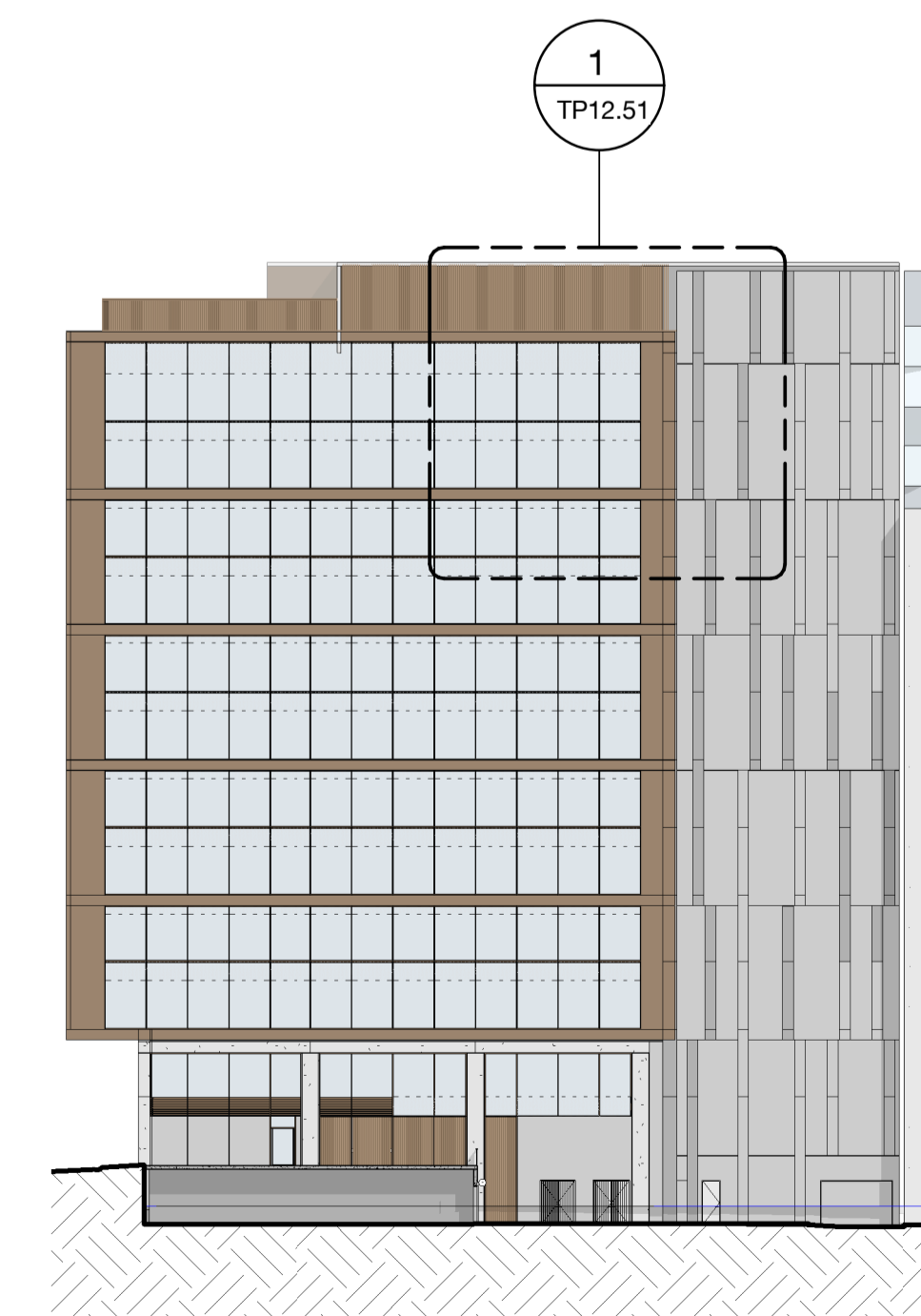

Rev	Date	Description	Initial	Checked
A	26.07.22	Issued for Town Planning	NM	CP

31 - 35 VICTORIA PARADE

Details
 Facade - North

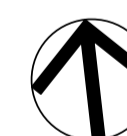

Status	Town Planning
Scale	As indicated @ A1
Drawn	NM Checked CP
Project No.	M12579
Plot Date	15/08/2022 3:52:00 PM
BIM	

Drawing no.	Revision
TP12.51	A

Melbourne 1 Nicholson Street
 Melbourne VIC 3000 Australia
 T 03 8664 6200 F 03 8664 6300
 email mel@batesmart.com.au
 http://www.batesmart.com.au

Sydney 43 Brisbane Street
 Surry Hills NSW 2010 Australia
 T 02 8354 5100 F 02 8354 5199
 email syd@batesmart.com.au
 http://www.batesmart.com.au

Bates Smart Pty Ltd ABN 70 004 999 400

LEGEND

- FS-01** Hi-performance IGU curtain wall system with clear glass
- FS-01B** Hi-performance IGU curtain wall system with shadow box spandrel panels
- FS-02** Vertical masonry proprietary cladding system
- FS-03** Horizontal masonry proprietary cladding system
- FS-04** Hi-performance IGU & Aluminium window wall system with clear glass
- FS-04B** Hi-performance IGU & Aluminium window wall system with shadow box spandrel panels
- FS-05** Insulated Aluminium curtain wall system with expressed 150mm deep vertical Aluminium fins
- FS-05B** Insulated Aluminium curtain wall system with expressed 150mm deep vertical Aluminium fins with shadow box spandrel panels
- FS-06** Insulated Aluminium curtain wall units
- FS-07** Proprietary Hi-performance IGU & Aluminium curtain wall system with clear glass
- FS-07B** Proprietary Hi-performance IGU & Aluminium curtain wall system with shadow box spandrel panels
- FS-08** Insulated metal louvres for air-intake & ventilation
- FS-09** Insulated metal chevron louvres to mechanical plant areas
- FS-10** In-situ concrete wall with formliners to achieve vertical striations/ patternation
- FS-11** Lightly blasted concrete finish
- FS-12** Cement coloured finish to heritage facade, paint scrape to identify & reinstate base colour
- FS-13** Bronze anodised aluminium clad canopies with low Iron infill laminated glass (40% frit)

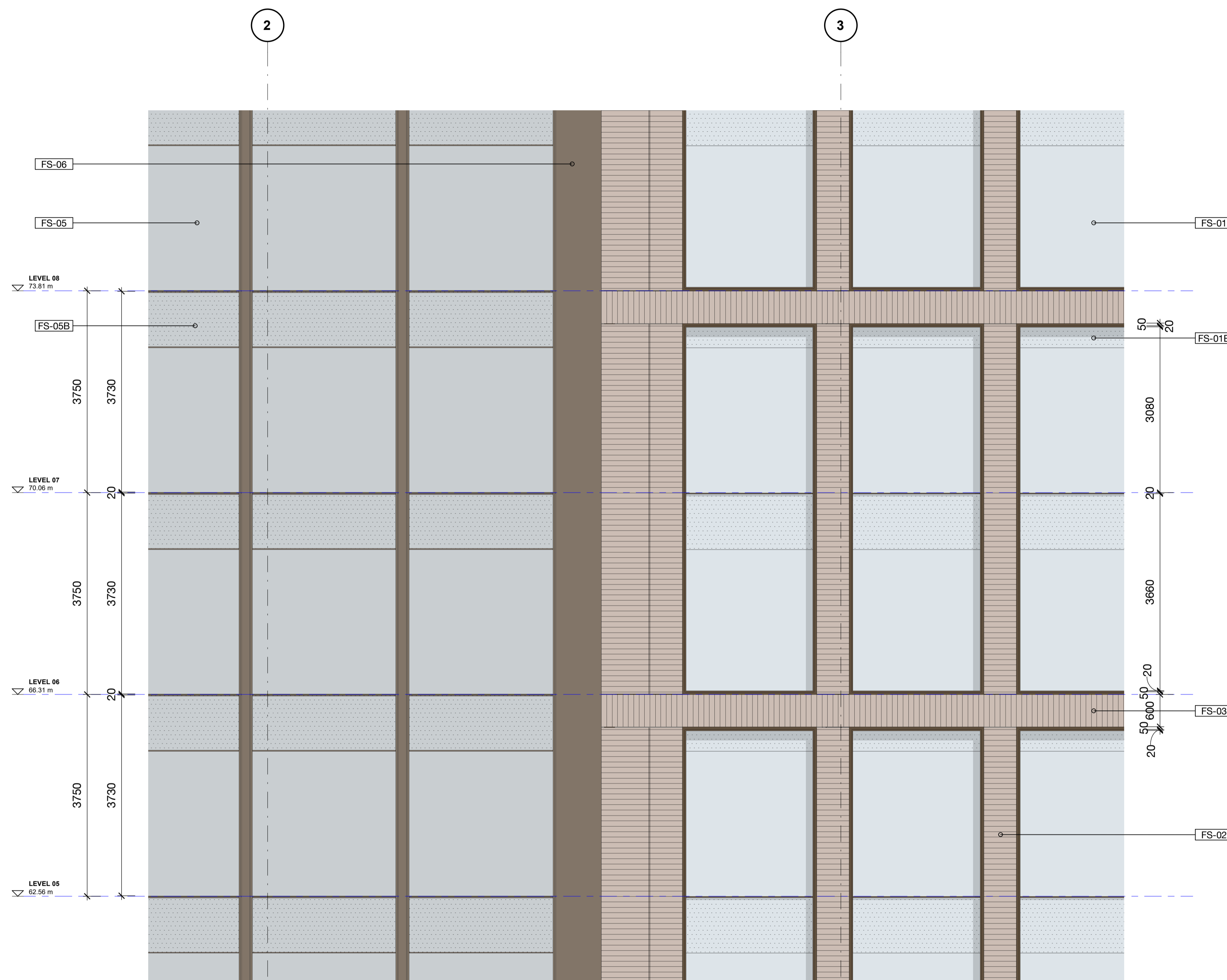

1 Detail - South Facade
1 : 50

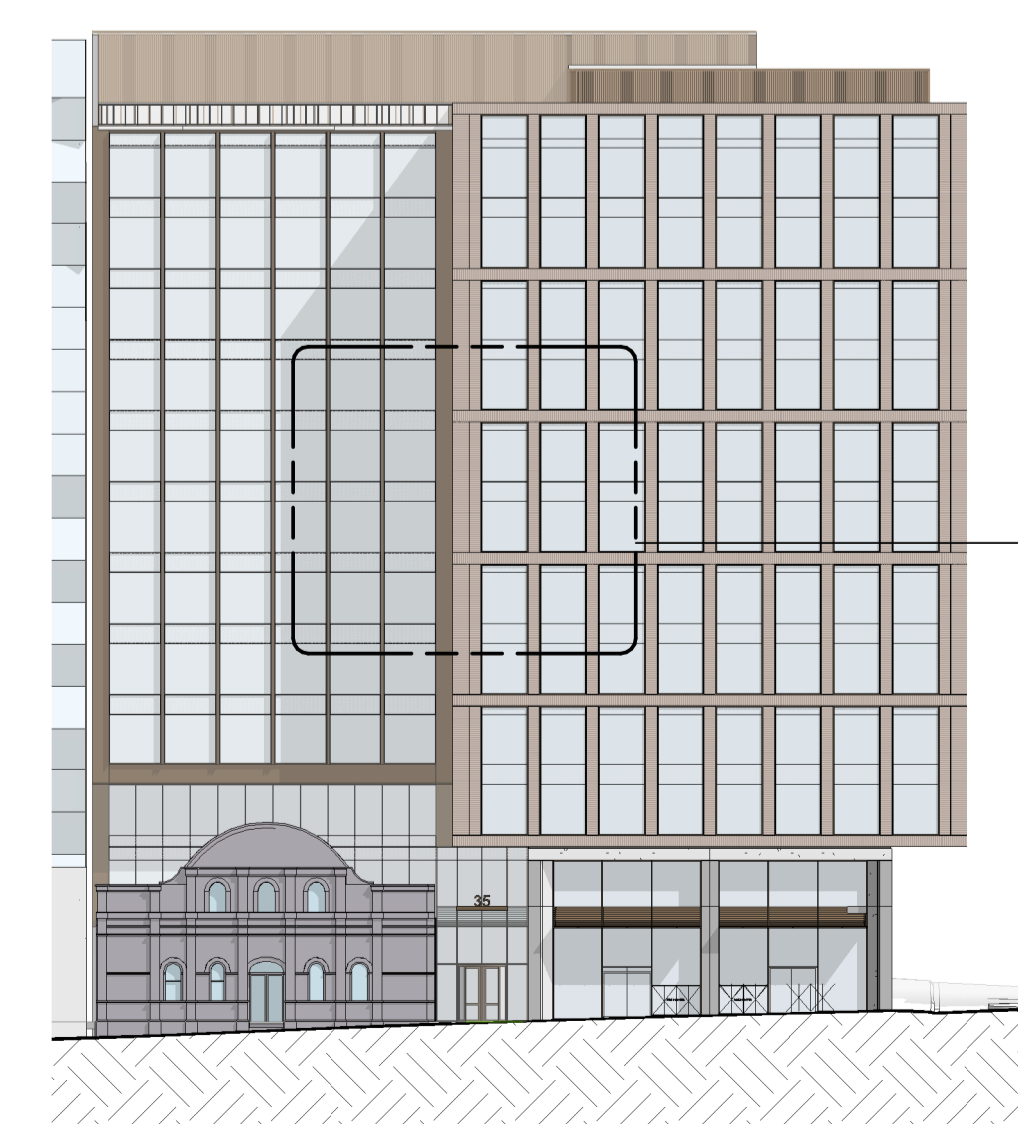

Rev	Date	Description	Initial	Checked
B	28.07.22	Facade updates	NM	CP
A	26.07.22	Issued for Town Planning	NM	CP

31 - 35 VICTORIA PARADE

Details
Facade - South



Status	Town Planning
Scale	As indicated @ A1
Drawn	NM Checked CP
Project No.	M12579
Plot Date	15/08/2022 3:48:51 PM
BIM	

Drawing no.	Revision
TP12.52	B

Melbourne 1 Nicholson Street
Melbourne VIC 3000 Australia
T 03 8664 6200 F 03 8664 6300
email mel@batesmart.com.au
http://www.batesmart.com.au

Sydney 43 Brisbane Street
Surry Hills NSW 2010 Australia
T 02 8354 5100 F 02 8354 5199
email syd@batesmart.com.au
http://www.batesmart.com.au

Bates Smart Pty Ltd ABN 70 004 999 400