



# Maddocks

Ref: MAN:JKOZ:8857212

Maddocks  
Lawyers  
Collins Square, Tower Two  
Level 25, 727 Collins Street  
MELBOURNE 3000

## Yarra City Council Proposed discontinuance and sale of roads at Otter Street, Collingwood

DATE OF INSPECTION:

MAY 2022

PHOTOGRAPHS OF THE ROAD: Attached at Annexure A

IS THE ROAD OPEN AND AVAILABLE FOR USE BY THE PUBLIC?    Yes      No

WHAT OBSTRUCTIONS ARE OVER OR IN THE ROAD?

Fencing	<input type="checkbox"/> Yes	<input checked="" type="checkbox"/> No	Vegetation*	<input checked="" type="checkbox"/> Yes	<input type="checkbox"/> No
Rubbish	<input type="checkbox"/> Yes	<input checked="" type="checkbox"/> No	Services*#	<input checked="" type="checkbox"/> Yes	<input type="checkbox"/> No
Other*	<input checked="" type="checkbox"/> Yes	<input type="checkbox"/> No	(# Including fire hydrants/plugs.)		

\* Provide Details:

The section of Road, being Otter Street, is currently used as a vehicle and pedestrian thoroughfare. This section of Road on the southern side is occupied by a couple street trees and large concrete seating platforms. The section of Road on the northern side is being used as car parking spaces, approximately 6 in total and a public toilet block and provides accessway to the rear Roadway at the rear of No.286 Smith Street and the front access for No.2 Otter Street.

THE MATERIAL WITH WHICH THE ROAD IS CONSTRUCTED:

<input type="checkbox"/> Nil	<input checked="" type="checkbox"/> Bitumen
<input type="checkbox"/> Bluestone	<input type="checkbox"/> Other _____

EVIDENCE OF THE ROAD BEING USED:

<input type="checkbox"/> Nil	<input checked="" type="checkbox"/> Gates opening onto the road
<input checked="" type="checkbox"/> Tyre marks	<input type="checkbox"/> Garages opening onto the road
<input type="checkbox"/> Worn grass	<input type="checkbox"/> Other _____

TYPE OF TRAFFIC:

<input checked="" type="checkbox"/> Pedestrian	<input checked="" type="checkbox"/> Vehicular	<input type="checkbox"/> Animal	<input type="checkbox"/> Nil
--	---	---------------------------------	------------------------------

WHAT IS THE ROAD PROVIDING ACCESS TO?

<input checked="" type="checkbox"/> Adjoining properties @	<input type="checkbox"/> Reserve/Park
<input type="checkbox"/> Main Road	<input type="checkbox"/> Shops





Maddocks

**ANNEXURE A – Photographs**

**AERIAL PHOTO & PHOTO POSITION**



**SUBJECT ROAD FOR PROPOSED DISCONTINUANCE IS SHOWN WITH PINK HATCHING ON ABOVE AERIAL PHOTO. NUMBERED PHOTO POSITIONS SHOWN IN RED**

PHOTO 1



**PHOTO 2**



PHOTO 3



PHOTO 4

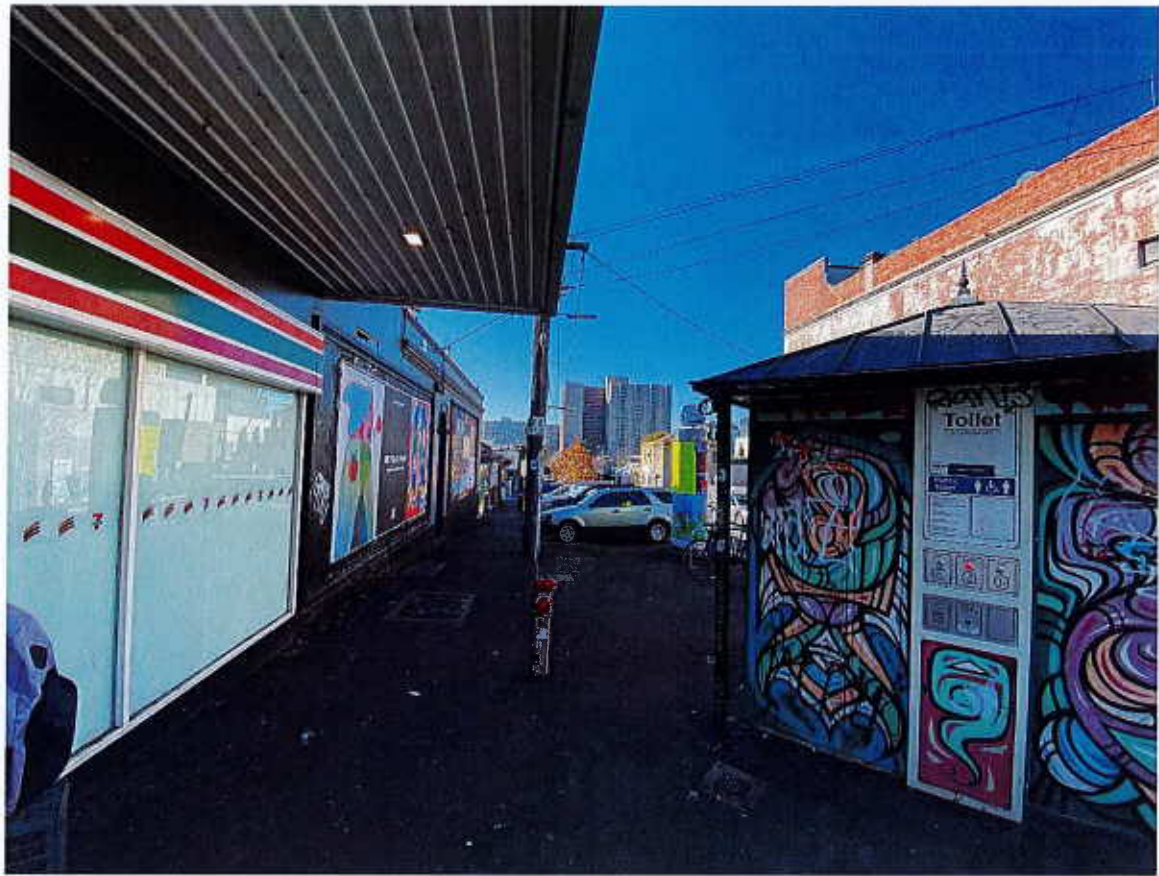



PHOTO 5

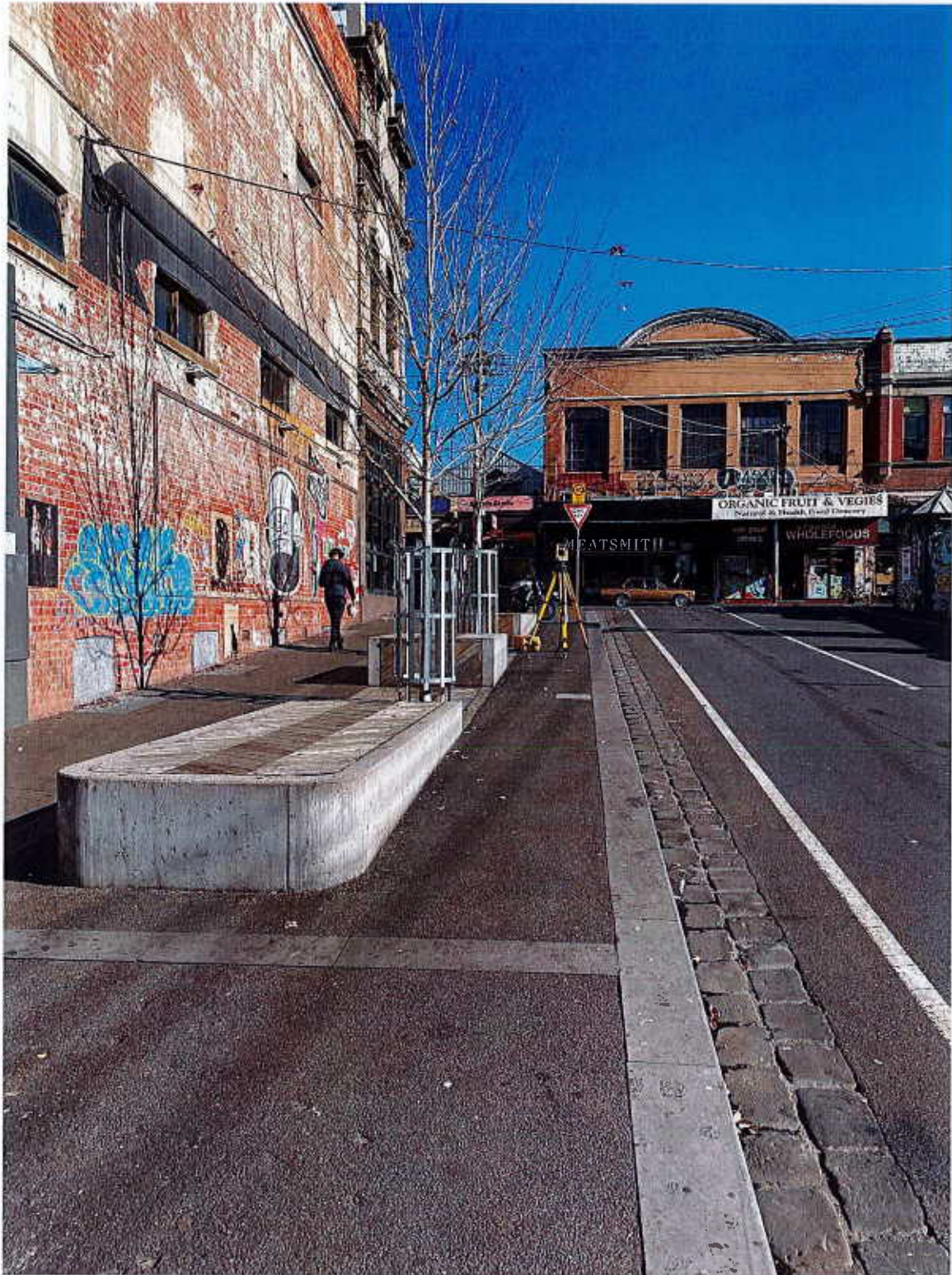

PHOTO 6

