

RE:- Right of Way between 9 and 11 Brighton Street, Richmond.

PROPERTY:- Part Crown Portion. 8, Parish of Jika Jika.

YOUR REF:- L. Elezovic.

A search for the **Last Registered Owner** of the above property resulted with copies of the following:-

1. L.A.S.S.I. For Current Map Base Information.
2. TITLES OFFICE CHART
Jika Jika 15
3. CONVEYANCE
Bk: P No: 731 to J. CLARK. (**Last Registered Owner**)
4. PLAN IN APPN:
40350 Showing the Land remaining in the above Conveyance.
5. 26F:- NIL, see sheet attached.

23.08.2021



Graeme W. Keeshan.

0422 472 969

FEIGL & NEWELL

GPO BOX 2343

Melb 3001

Ph. 9629 3011.

Email. info@feiglnewell.com.au

DISCLAIMER:- A search for the last registered owner may not disclose all easements, subsisting interests affecting the above property or guarantee the consistency of the Chain of Title.

Due to changes in procedures at the Lands Titles Office, this search is as accurate as the information contained herein at the date of this search.



Data Source: Vicmap Property

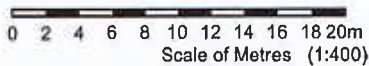

MGA Zone 55
 Melways- 2H A10 (ed.42) Vicroads- 437 C9 (ed.8)
 Created 01:04 PM on Aug 30, 2021

Co-ordinates of Plot Corners
 NW 323923,5811622
 SW 323924,5811532
 MGA Zone 55

WARNING:
 No warranty is given as to the accuracy or completeness of this map.
 Dimensions are approximate.
 For property dimensions, undertake a Title search.

Co-ordinates of Plot Corners
 NE 323994,5811623
 SE 323996,5811533
 MGA Zone 55

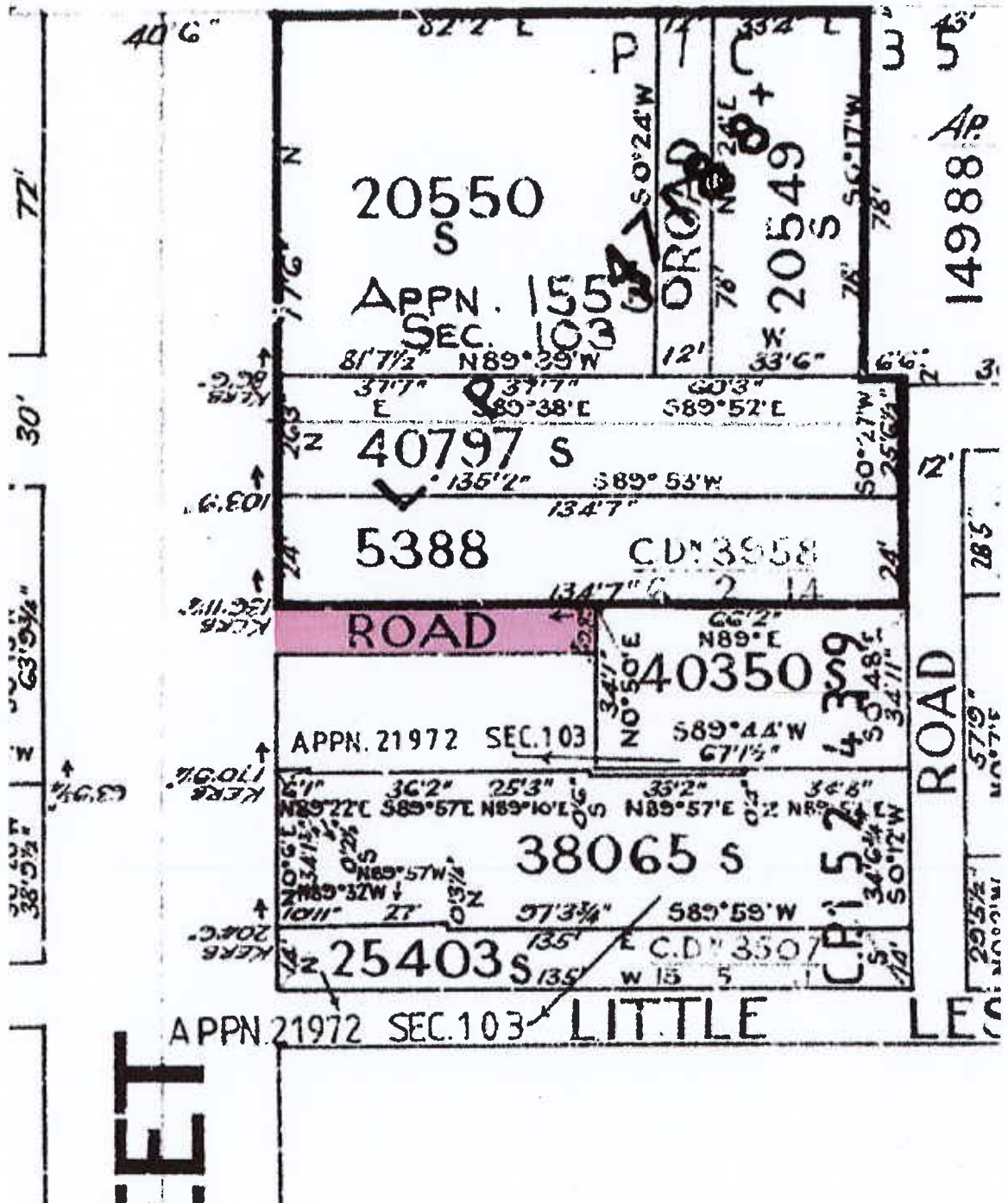

Jika Jika

Chart. 15.