



Hi Amy,

Mark and I have reviewed the 'Revision D RFI plans' dated 24 July 2020, which we understand have changes to address wind issues. We provide the following urban design comments on these plans:

- The setback of Building A from the northern boundary by 10m is acceptable and this setback has been treated well with paving and planters.
- The widening of Building A towards the pedestrian link and central courtyard is acceptable, as a large central communal area remains on the ground, and there is still comfortable building separations between the proposed forms.
- The introduction of canopies to the north and west facades is appropriate and they have been seamlessly incorporated into the forms of Building A and Building B.
- The previously strong recessed elements between Building A and Building B are now narrower and shallower. However, a strong distinction remains between these buildings given their different articulation and materiality.
- As per our previous advice we maintain our recommendation to reduce Building A to a height of 10 storeys (through the deletion of Level 11 and Level 12).
- We still consider that Building B needs to be reduced in height; however, a half floor plate level (as proposed at Level 10) on top of our initial recommendation of 7 storeys would still achieve a transition, whilst also marking the gateway opportunity at the south west corner of the Site. Therefore, we recommend that Building B have an overall height of 8 storeys (through the deletion of Level 8 and Level 9)
- Importantly, following our above recommendations a two floor step from Building A to Building B will be achieved (as seen below), ensuring an appropriate transition from the north to the south.

81 Latrobe Avenue, Alphington - additional urban design comments



Michael Mattner <michaelm@kinetica.net.au>

To ● Hodgen, Amy
Cc ○ Mark Sheppard

Reply Reply All Forward

Fri 16/10/2020 12:15 PM

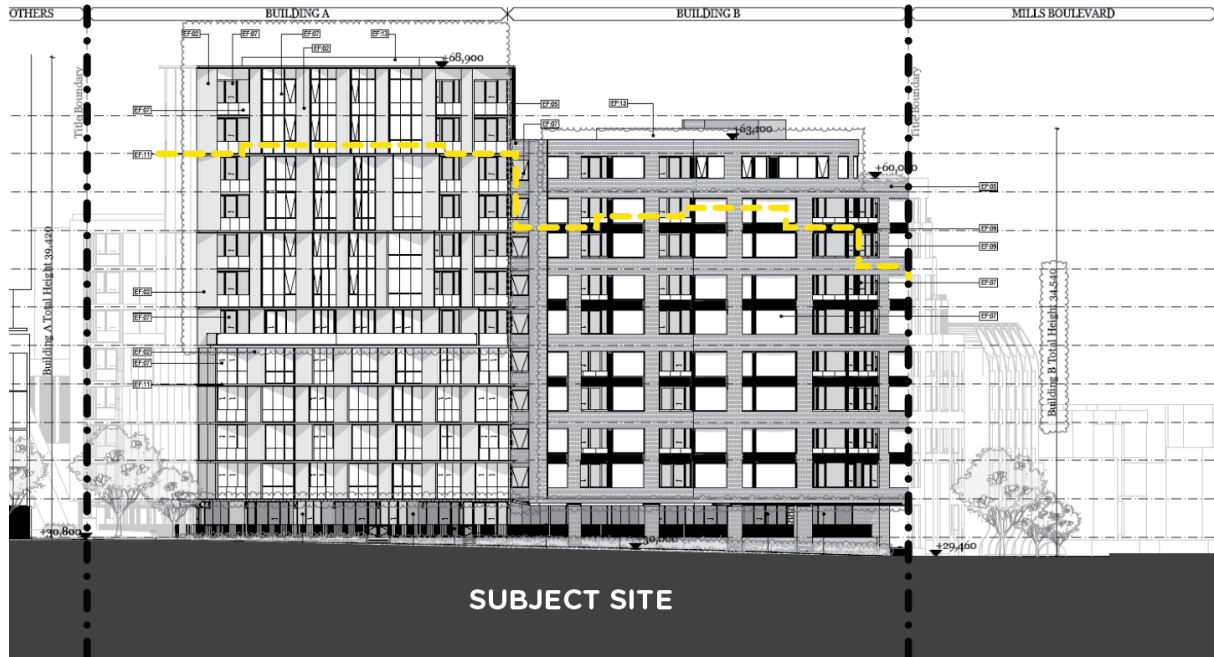

If you have any quires on the above please feel free to contact us.

Kind regards,
Michael



Michael Mattner / Consultant / **kinetica**

michaelm@kinetica.net.au / 03 9109 9400

Level 25, 500 Collins Street, Melbourne, 3000 / www.kinetica.net.au

Trusted experts / shaping the future



This email and any files transmitted with it are privileged and confidential and are intended only for the use of the intended recipient. If you are not the intended recipient or responsible for delivering this email to the intended recipient, any use, dissemination, forwarding, printing or copying of this email and any attachments is strictly prohibited. If you have received this email in error, please delete it immediately from your system and notify us by email

Kinetica does not represent or warrant that the attached files are free from computer viruses or other defects. The user assumes all responsibility for any loss or damage resulting directly or indirectly from the use of the attached files