

Location of alfresco is indicative only.

AREAS CLOUDED IN GREEN REPRESENT AMENDMENTS INITIATED BY THE APPLICANT

GERTRUDE STREET

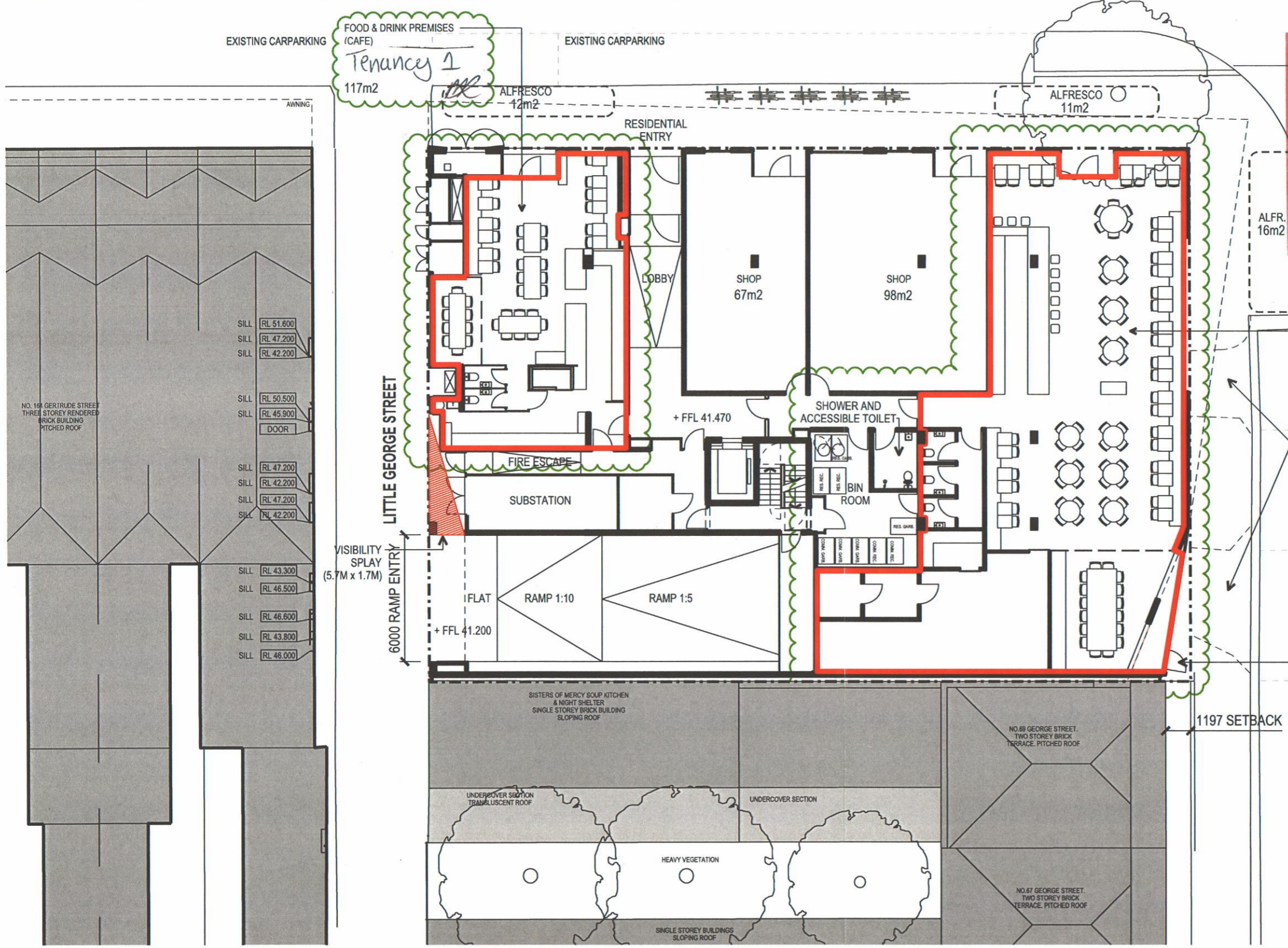

PLANNING & ENVIRONMENT ACT 1987
YARRA PLANNING SCHEME
 Plan referred to in Permit No: PLN14/0419
 relating to use/development of land.

For and on behalf of the Responsible Authority
 DATE 5/3/18 PLAN 4 of 19
 This is NOT a Building Permit

FOOD & DRINK PREMISES (RESTAURANT)
 Tenancy 4
 303m2

AMENDMENT TO PLAN APPROVED
 IN PERMIT No. PLN14/0419
 ISSUED 3/7/18

SERVICE ENTRY ONLY

Seating is to be provided for 100 percent of patrons within Tenancy 1 (cafe) and Tenancy 4 (restaurant)

Jackson Clements Burrows Pty Ltd Architects
 One Hanwood Place Melbourne 3000 Australia
 Telephone 03 9654 6227 Facsimile 03 9654 6195
 Email jacksonclementsburrows@jcba.com.au
 www.jcba.com.au

1:100@A1
 1:200@A3
 0 1.0 2.5 5.0M

GERTRUDE STREET
 FITZROY

GROUND FLOOR PLAN

REV. 5
 JANUARY 2018

A1 - 102

RECEIVED
 06 FEB 2018