



Site Study Plan - Existing Conditions
1:600

61 Victoria Street Fitzroy
Melbourne 3065 Australia
email@kennedynolan.com.au
+ 61 (3) 9415 6971
www.kennedynolan.com.au

ABN: 21 136 171 285
ACN: 136 171 265



This copy of this drawing is issued for the sole use of the recipient and the acceptance of the same constitutes an agreement that it will not be published, reproduced or given to any other party without the permission of Kennedy Nolan Architects and it shall remain their property subject to return upon request.

This drawing is to be read in conjunction with the Secondary Consultants drawings, details and specifications and any other written instructions issued during the course of the Contract.

The Contractor shall verify all dimensions on site prior to commencing any shop drawings. Figured dimensions shall take precedence over scaled. Scaled dimensions shall be verified on site.

Note

Concept sketches, for discussion only
Will require review by Traffic Engineer

Client
University of Melbourne
Project
Early Learning Centre
Project Address
2-4 St Heliers Street
Abbotsford VIC 3067

Drawing Name
Sketch Site Studies

Project Stage
CP
Scale
1:1000 @A3
Date
July 2018
Drawn
MM

Project Number
1721



**KENNEDY
NOLAN**

Drawing
SK_090

Revision
A

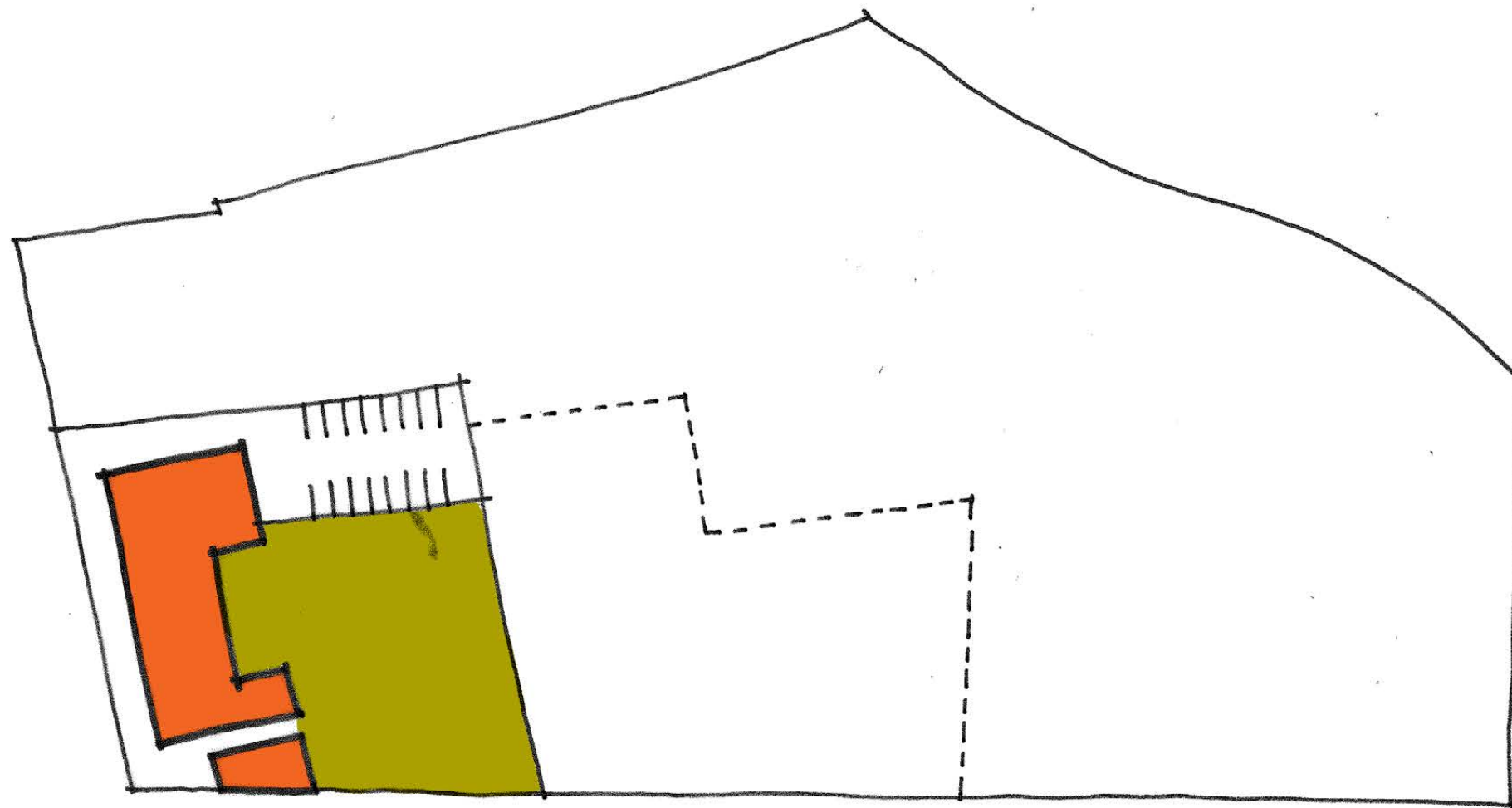

EXISTING

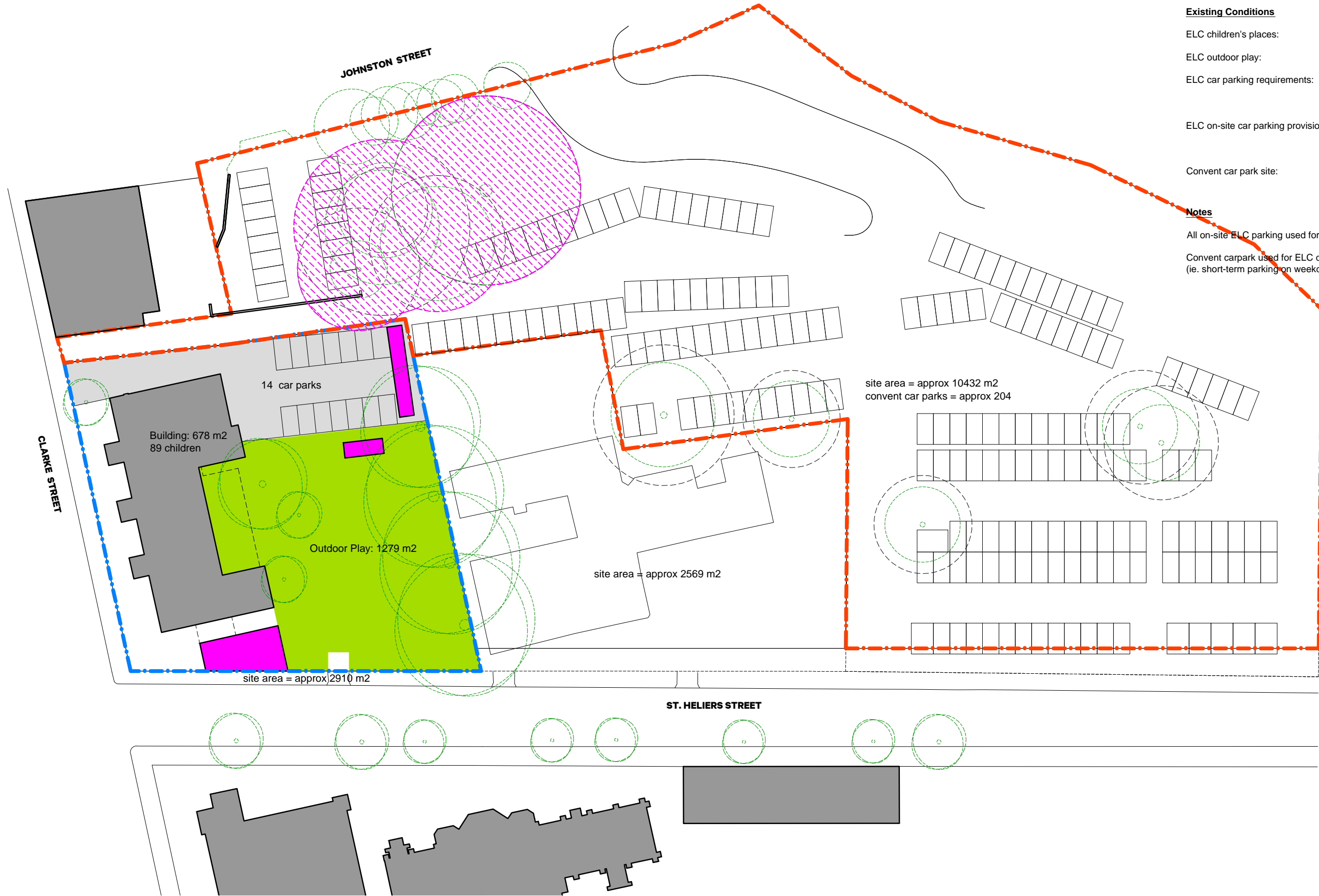

Existing Conditions

ELC children's places:	89
ELC outdoor play:	1279 m2 (14.4 m2 per child)
ELC car parking requirements:	19 car spaces (0.22 x 89 children) = 10 drop-off spaces = 9 staff spaces
ELC on-site car parking provision:	approx 14 car parks (ie. shortfall of approx. 5 car spaces)
Convent car park site:	approx 10,432 m2

Notes

All on-site ELC parking used for staff (access from Clarke St)

Convent carpark used for ELC drop-off/pick-up
(ie. short-term parking on weekday mornings & afternoons)

Site Study Plan - Existing Conditions
1:600

61 Victoria Street Fitzroy
Melbourne 3065 Australia
email@kennedynolan.com.au

+ 61 (3) 9415 8971
www.kennedynolan.com.au

This copy of this drawing is issued for the sole use of the recipient and the acceptance of the same constitutes an agreement that it will not be published, reproduced or given to any other party without the permission of Kennedy Nolan Architects and it shall remain their property subject to return upon request.

This drawing is to be read in conjunction with the Secondary Consultants drawings, details and specifications and any other written instructions issued during the course of the Contract.

The Contractor shall verify all dimensions on site prior to commencing any shop drawings. Figured dimensions shall take precedence over scaled. Scaled dimensions shall be verified on site.



Note

Concept sketches, for discussion only

Will require review by Traffic Engineer

Client
University of Melbourne

Project
Early Learning Centre

Project Address
2-4 St Heliers Street
Abbotsford VIC 3067

Drawing Name
Sketch Site Studies

Project Stage
CP

Scale
1:1000 @A3

Date
July 2018

Drawn
MM

Project Number
1721



Drawing
SK_100

Revision
A

**KENNEDY
NOLAN**

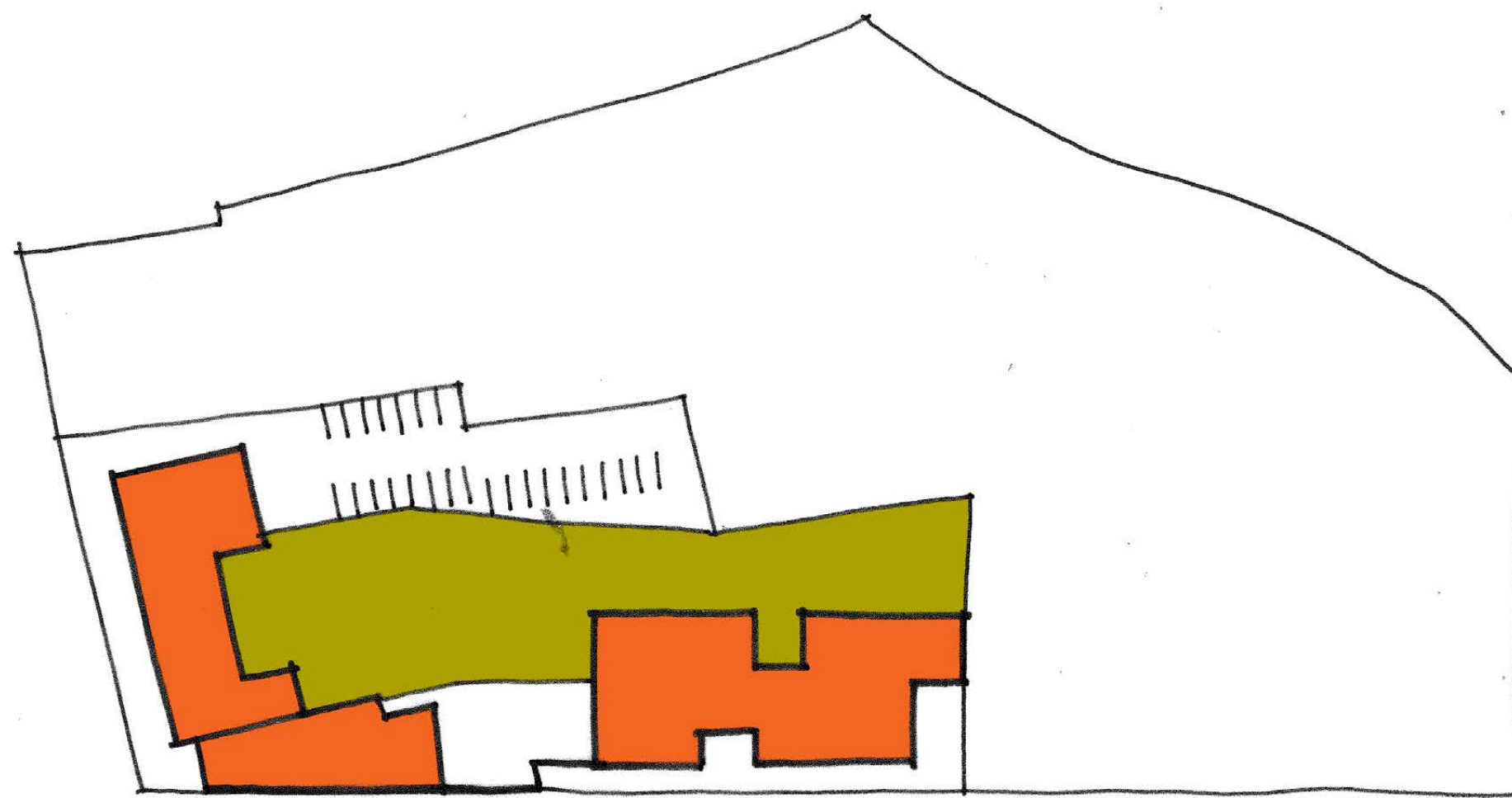

CURRENT



Site Study Plan - UoM Concept Proposal
1:600

61 Victoria Street Fitzroy
Melbourne 3065 Australia
email@kennedynolan.com.au

+ 61 (3) 9415 8971
www.kennedynolan.com.au

ABN: 21 138 171 285
ACN: 138 171 285



This copy of this drawing is issued for the sole use of the recipient and the acceptance of the same constitutes an agreement that it will not be published, reproduced or given to any other party without the permission of Kennedy Nolan Architects and it shall remain their property subject to return upon request.

This drawing is to be read in conjunction with the Secondary Consultants drawings, details and specifications and any other written instructions issued during the course of the Contract.

The Contractor shall verify all dimensions on site prior to commencing any shop drawings. Figured dimensions shall take precedence over scaled. Scaled dimensions shall be verified on site.

Note

Concept sketches, for discussion only

Will require review by Traffic Engineer

Client
University of Melbourne

Project
Early Learning Centre

Project Address
2-4 St Heliers Street
Abbotsford VIC 3067

Drawing Name
Sketch Site Studies

Project Stage
CP

Scale
1:1000 @A3

Date
July 2018

Drawn
MM

Project Number
1721



Drawing
SK_101

Revision
A

**KENNEDY
NOLAN**

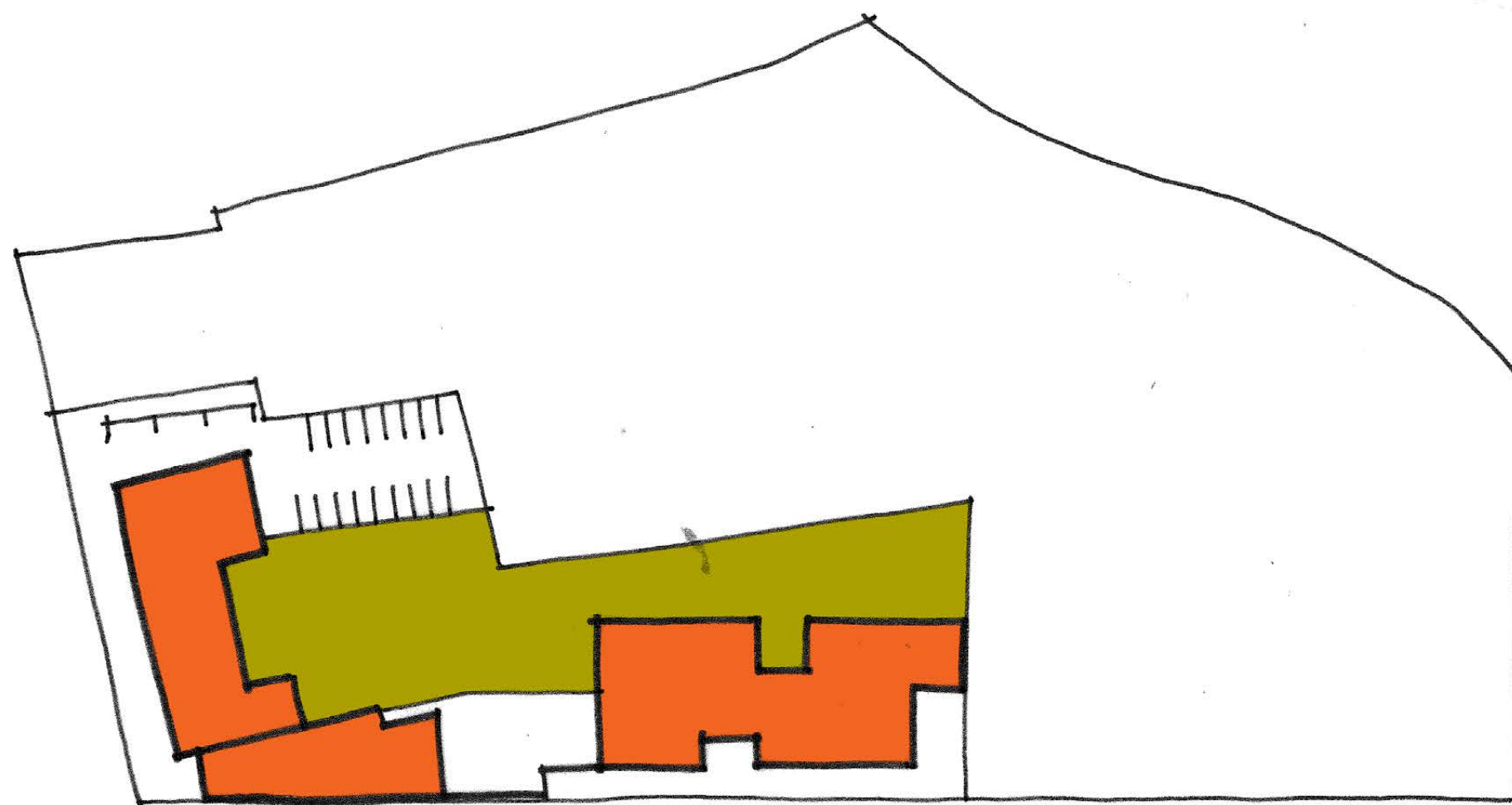

A



Notes

- 21 car parks on Lourdes site are consolidated into Convent carpark
- ELC retains existing staff parking & absorbs adjacent 'laneway' space

site area = approx 10835 m2
convent car parks = approx 230

Sketch Option A
1:600

61 Victoria Street Fitzroy
Melbourne 3065 Australia
email@kennedynolan.com.au
+ 61 (3) 9415 8971
www.kennedynolan.com.au

This copy of this drawing is issued for the sole use of the recipient and the acceptance of the same constitutes an agreement that it will not be published, reproduced or given to any other party without the permission of Kennedy Nolan Architects and it shall remain their property subject to return upon request.

ABN: 21 138 171 285
ACN: 138 171 285

This drawing is to be read in conjunction with the Secondary Consultants drawings, details and specifications and any other written instructions issued during the course of the Contract.

The Contractor shall verify all dimensions on site prior to commencing any shop drawings. Figured dimensions shall take precedence over scaled. Scaled dimensions shall be verified on site.



Note

Concept sketches, for discussion only
Will require review by Traffic Engineer

Client
University of Melbourne
Project
Early Learning Centre
Project Address
2-4 St Heliers Street
Abbotsford VIC 3067
Drawing Name

Sketch Site Studies

Project Stage
CP
Scale
1:1000 @A3
Date
July 2018
Drawn
MM

Project Number
1721



Drawing
SK_102

Revision
A

**KENNEDY
NOLAN**

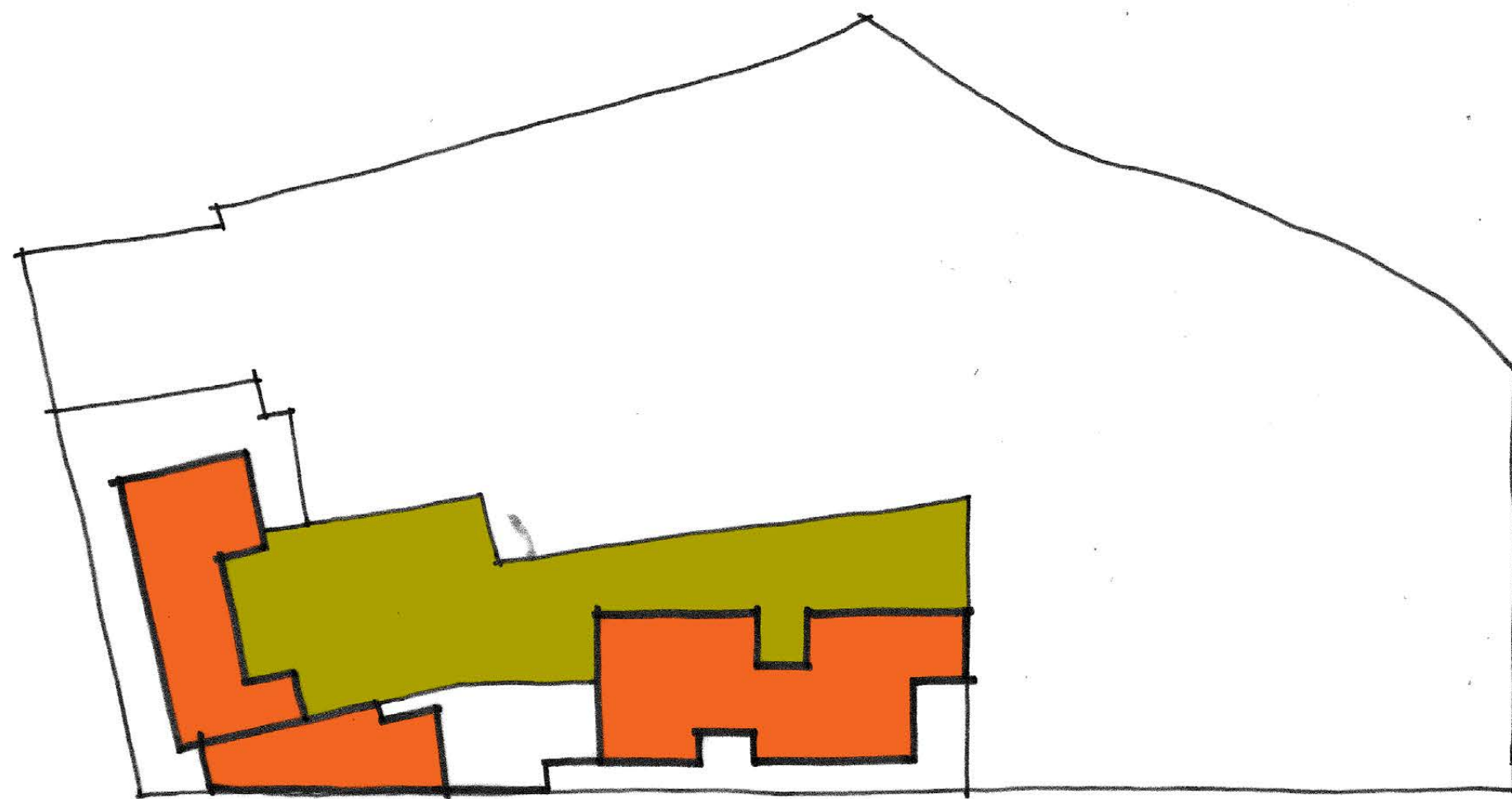

B



Notes

- 21 car parks on Lourdes site are consolidated into Convent carpark
- Existing ELC car park consolidated into Convent car park
- No on-site parking for ELC
- ELC service/access/loading area created off Clarke St (including adjacent 'laneway' space)

Sketch Option B
1:600

61 Victoria Street Fitzroy
Melbourne 3065 Australia
email@kennedynolan.com.au

+ 61 (3) 9415 8971
www.kennedynolan.com.au

ABN: 21 138 171 285
ACN: 138 171 285



This copy of this drawing is issued for the sole use of the recipient and the acceptance of the same constitutes an agreement that it will not be published, reproduced or given to any other party without the permission of Kennedy Nolan Architects and it shall remain their property subject to return upon request.

This drawing is to be read in conjunction with the Secondary Consultants drawings, details and specifications and any other written instructions issued during the course of the Contract.

The Contractor shall verify all dimensions on site prior to commencing any shop drawings. Figured dimensions shall take precedence over scaled. Scaled dimensions shall be verified on site.

Note

Concept sketches, for discussion only
Will require review by Traffic Engineer

Client
University of Melbourne
Project
Early Learning Centre
Project Address
2-4 St Heliers Street
Abbotsford VIC 3067
Drawing Name

Sketch Site Studies

Project Stage
CP
Scale
1:1000 @A3
Date
July 2018
Drawn
MM

Project Number
1721



Drawing
SK_103

Revision
A

KENNEDY NOLAN



C



Notes

- Approx. 43% of Lourdes site consolidated into Convent carpark, providing approx. 42 car spaces
- ELC retains existing staff parking & absorbs adjacent 'laneway' space
- Partial 2-storey construction required for new ELC building

site area = approx 11421 m2
convent car parks = approx 246

remaining site area = approx 1114 m2

Sketch Option C
1:600

61 Victoria Street Fitzroy
Melbourne 3065 Australia
email@kennedynolan.com.au

+ 61 (3) 9415 8971
www.kennedynolan.com.au

ABN: 21 138 171 285
ACN: 138 171 285



This copy of this drawing is issued for the sole use of the recipient and the acceptance of the same constitutes an agreement that it will not be published, reproduced or given to any other party without the permission of Kennedy Nolan Architects and it shall remain their property subject to return upon request.

This drawing is to be read in conjunction with the Secondary Consultants drawings, details and specifications and any other written instructions issued during the course of the Contract.

The Contractor shall verify all dimensions on site prior to commencing any shop drawings. Figured dimensions shall take precedence over scaled. Scaled dimensions shall be verified on site.

Note

Concept sketches, for discussion only
Will require review by Traffic Engineer

Client
University of Melbourne
Project
Early Learning Centre
Project Address
2-4 St Heliers Street
Abbotsford VIC 3067
Drawing Name

Sketch Site Studies

Project Stage
CP
Scale
1:1000 @A3
Date
July 2018
Drawn
MM

Project Number
1721



Drawing
SK_104

Revision
A

KENNEDY NOLAN



D



Notes

- Approx. 43% of Lourdes site consolidated into Convent carpark, providing approx. 42 car spaces
- No on-site parking for ELC, existing staff parking consolidated into Convent car park
- ELC service/access/loading area created off Clarke St (including adjacent 'laneway' space)
- Partial 2-storey construction required for new ELC building

Sketch Option D
1:600

61 Victoria Street Fitzroy
Melbourne 3065 Australia
email@kennedynolan.com.au

+ 61 (3) 9415 8971
www.kennedynolan.com.au

ABN: 21 136 171 285
ACN: 136 171 285



This copy of this drawing is issued for the sole use of the recipient and the acceptance of the same constitutes an agreement that it will not be published, reproduced or given to any other party without the permission of Kennedy Nolan Architects and it shall remain their property subject to return upon request.

This drawing is to be read in conjunction with the Secondary Consultants drawings, details and specifications and any other written instructions issued during the course of the Contract.

The Contractor shall verify all dimensions on site prior to commencing any shop drawings. Figured dimensions shall take precedence over scaled. Scaled dimensions shall be verified on site.

Note

Concept sketches, for discussion only
Will require review by Traffic Engineer

Client
University of Melbourne
Project
Early Learning Centre
Project Address
2-4 St Heliers Street
Abbotsford VIC 3067

Drawing Name
Sketch Site Studies

Project Stage
CP
Scale
1:1000 @A3
Date
July 2018
Drawn
MM

Project Number
1721

**KENNEDY
NOLAN**

Drawing
SK_105
Revision
A

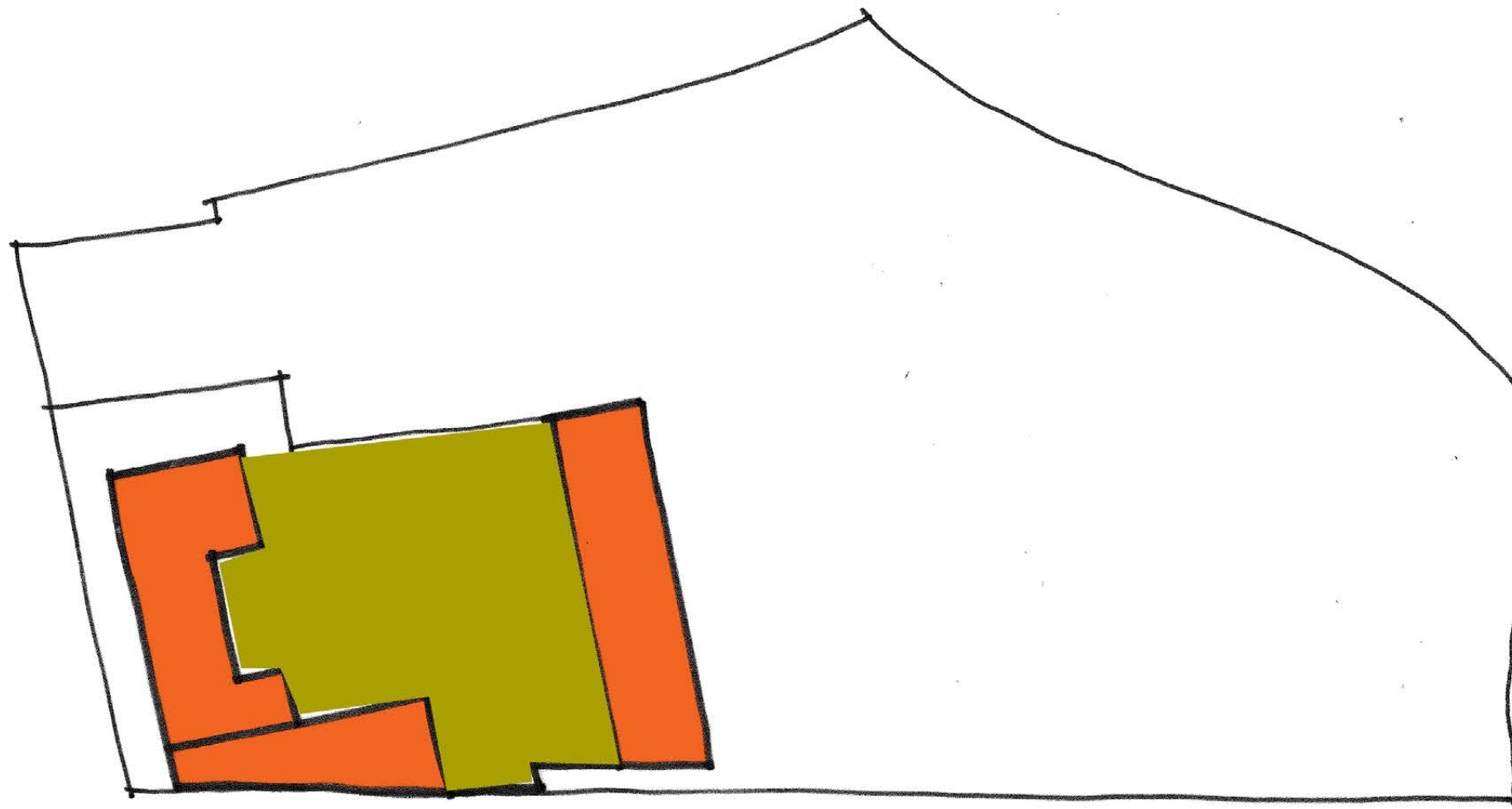

E



Notes

- Approx. 53% of Lourdes site consolidated into Convent carpark, providing approx. 42 car spaces
- No on-site parking for ELC, existing staff parking consolidated into Convent car park
- ELC service/access/loading area created off Clarke St (including adjacent 'laneway' space)
- 2-storey construction required for new ELC building

Sketch Option E
1:600

61 Victoria Street Fitzroy
Melbourne 3065 Australia
email@kennedynolan.com.au

+ 61 (3) 9415 8971
www.kennedynolan.com.au

ABN: 21 136 171 285
ACN: 136 171 285



This copy of this drawing is issued for the sole use of the recipient and the acceptance of the same constitutes an agreement that it will not be published, reproduced or given to any other party without the permission of Kennedy Nolan Architects and it shall remain their property subject to return upon request.

This drawing is to be read in conjunction with the Secondary Consultants drawings, details and specifications and any other written instructions issued during the course of the Contract.

The Contractor shall verify all dimensions on site prior to commencing any shop drawings. Figured dimensions shall take precedence over scaled. Scaled dimensions shall be verified on site.

Note

Concept sketches, for discussion only
Will require review by Traffic Engineer

Client
University of Melbourne
Project
Early Learning Centre
Project Address
2-4 St Heliers Street
Abbotsford VIC 3067

Drawing Name
Sketch Site Studies

Project Stage
CP
Scale
1:1000 @A3
Date
July 2018
Drawn
MM

Project Number
1721

**KENNEDY
NOLAN**

Drawing
SK_106
Revision
A

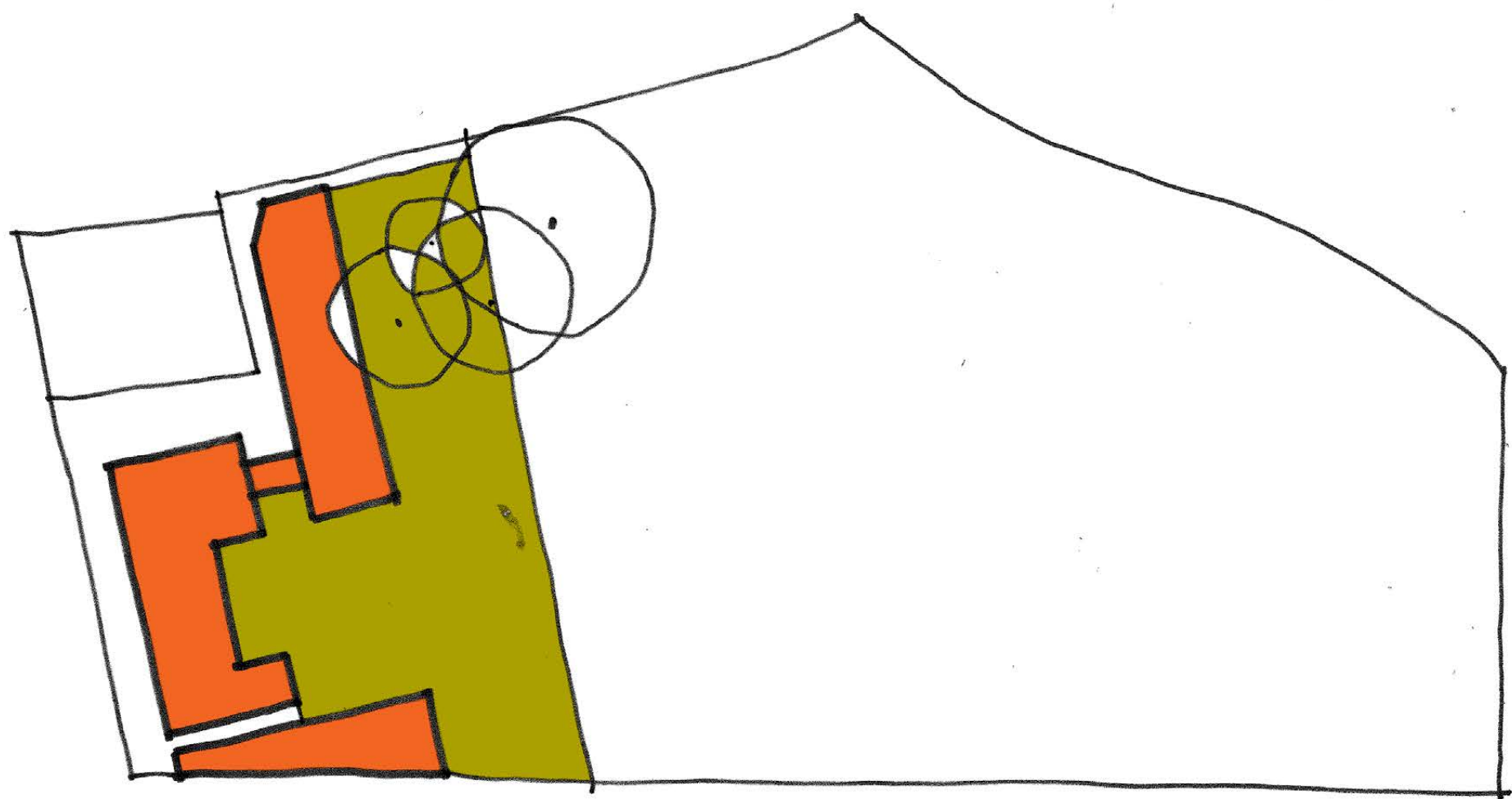

F



Notes

- Approx. 86% of Lourdes site consolidated into Convent carpark, providing approx. 80+ car spaces
- No on-site parking for ELC, existing staff parking consolidated into Convent car park
- ELC service/access/loading area created off Clarke St (including adjacent 'laneway' space)
- 2-storey construction required for new ELC building

Sketch Option F
1:600

61 Victoria Street Fitzroy
Melbourne 3065 Australia
email@kennedynolan.com.au

+ 61 (3) 9415 8971
www.kennedynolan.com.au

ABN: 21 138 171 285
ACN: 138 171 285



This copy of this drawing is issued for the sole use of the recipient and the acceptance of the same constitutes an agreement that it will not be published, reproduced or given to any other party without the permission of Kennedy Nolan Architects and it shall remain their property subject to return upon request.

This drawing is to be read in conjunction with the Secondary Consultants drawings, details and specifications and any other written instructions issued during the course of the Contract.

The Contractor shall verify all dimensions on site prior to commencing any shop drawings. Figured dimensions shall take precedence over scaled. Scaled dimensions shall be verified on site.

Note

Concept sketches, for discussion only
Will require review by Traffic Engineer

Client
University of Melbourne
Project
Early Learning Centre
Project Address
2-4 St Heliers Street
Abbotsford VIC 3067
Drawing Name

Sketch Site Studies

Project Stage
CP
Scale
1:1000 @A3
Date
July 2018
Drawn
MM

Project Number
1721



Drawing
SK_107

Revision
A

**KENNEDY
NOLAN**

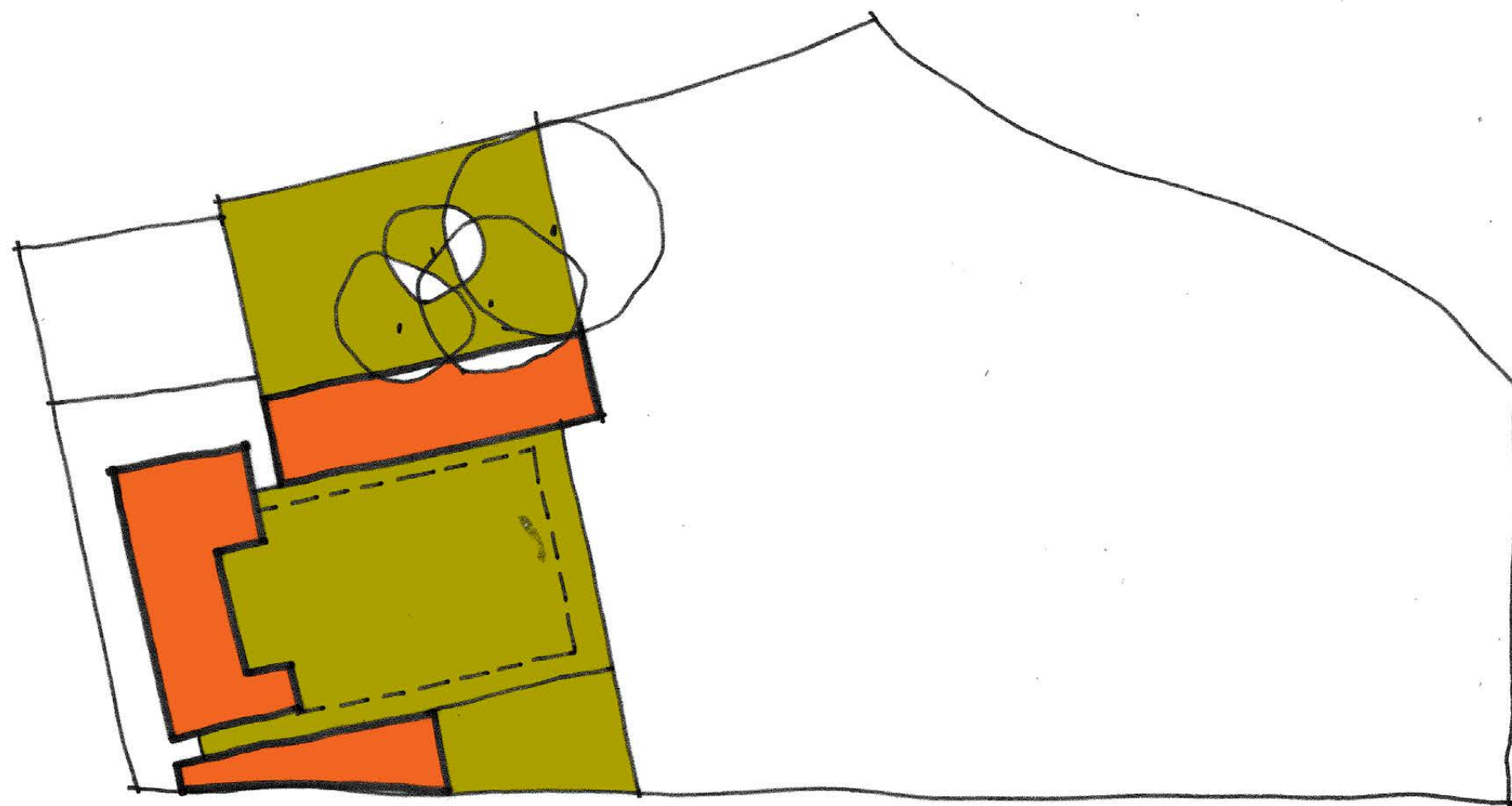

G



Notes

- Approx. 75% of Lourdes site consolidated into Convent carpark, providing approx. 70 car spaces
- No on-site parking for ELC, existing staff parking consolidated into Convent car park
- ELC service/access/loading area created off Clarke St (including adjacent 'laneway' space)
- 2-storey construction required for new ELC building

Sketch Option G
1:600

61 Victoria Street Fitzroy
Melbourne 3065 Australia
email@kennedynolan.com.au

+ 61 (3) 9415 8971
www.kennedynolan.com.au

ABN: 21 138 171 285
ACN: 138 171 285



This copy of this drawing is issued for the sole use of the recipient and the acceptance of the same constitutes an agreement that it will not be published, reproduced or given to any other party without the permission of Kennedy Nolan Architects and it shall remain their property subject to return upon request.

This drawing is to be read in conjunction with the Secondary Consultants drawings, details and specifications and any other written instructions issued during the course of the Contract.

The Contractor shall verify all dimensions on site prior to commencing any shop drawings. Figured dimensions shall take precedence over scaled. Scaled dimensions shall be verified on site.

Note

Concept sketches, for discussion only
Will require review by Traffic Engineer

Client
University of Melbourne
Project
Early Learning Centre
Project Address
2-4 St Heliers Street
Abbotsford VIC 3067

Drawing Name
Sketch Site Studies

Project Stage
CP
Scale
1:1000 @A3
Date
July 2018
Drawn
MM

Project Number
1721



Drawing
SK_108

Revision
A

**KENNEDY
NOLAN**