

TITLE PLAN		EDITION 1	TP 383523N						
Location of Land Parish: JIKA JIKA Township: Section: Crown Allotment: Crown Portion: 58(PT) Last Plan Reference: Derived From: VOL 6280 FOL 907 Depth Limitation: NIL		Notations ANY REFERENCE TO MAP IN THE TEXT MEANS THE DIAGRAM SHOWN ON THIS TITLE PLAN							
Description of Land / Easement Information <p><i>All that piece of Land, delineated and coloured blue on the map in the margin being part of Crown Portion Fifty-eight Parish of - Jika Jika County of Bourke - Together with a right of carriage way over the roads colored brown on the said map</i></p> <p>ENCUMBRANCES REFERRED TO</p> <p><u>ANY BASEMENTS</u> affecting the above-described land</p>		THIS PLAN HAS BEEN PREPARED FOR THE LAND REGISTRY, LAND VICTORIA, FOR TITLE DIAGRAM PURPOSES AS PART OF THE LAND TITLES AUTOMATION PROJECT COMPILED: 04/04/2000 VERIFIED: GB							
<div style="display: flex; justify-content: space-between; align-items: flex-start;"> <div style="width: 10%;">  </div> <div style="width: 85%;">  <div style="position: absolute; top: 435px; left: 605px;"> COLOUR CODE BL = BLUE BR = BROWN </div> </div> </div>									
<table border="1" style="width: 100%; border-collapse: collapse;"> <thead> <tr> <th colspan="2" style="text-align: center;">TABLE OF PARCEL IDENTIFIERS</th> </tr> </thead> <tbody> <tr> <td colspan="2" style="padding: 5px;">WARNING: Where multiple parcels are referred to or shown on this Title Plan this does not imply separately disposable parcels under Section 8A of the Sale of Land Act 1962</td> </tr> <tr> <td colspan="2" style="padding: 5px;">PARCEL 1 = CP 58 (PT)</td> </tr> </tbody> </table>				TABLE OF PARCEL IDENTIFIERS		WARNING: Where multiple parcels are referred to or shown on this Title Plan this does not imply separately disposable parcels under Section 8A of the Sale of Land Act 1962		PARCEL 1 = CP 58 (PT)	
TABLE OF PARCEL IDENTIFIERS									
WARNING: Where multiple parcels are referred to or shown on this Title Plan this does not imply separately disposable parcels under Section 8A of the Sale of Land Act 1962									
PARCEL 1 = CP 58 (PT)									
LENGTHS ARE IN FEET & INCHES Metres = 0.3048 x Feet Metres = 0.201168 x Links		Sheet 1 of 1 sheets							

ANY REFERENCE TO MAP IN THE TEXT MEANS THE DIAGRAM SHOWN ON THIS TITLE PLAN

All that piece of Land delineated and coloured
red on the map in the margin being part of Crown Portion Fifty-eight Parish of ---
Jika Jika County of Bourke - Together with a right of carriage way over the roads-
colored brown on the said map -

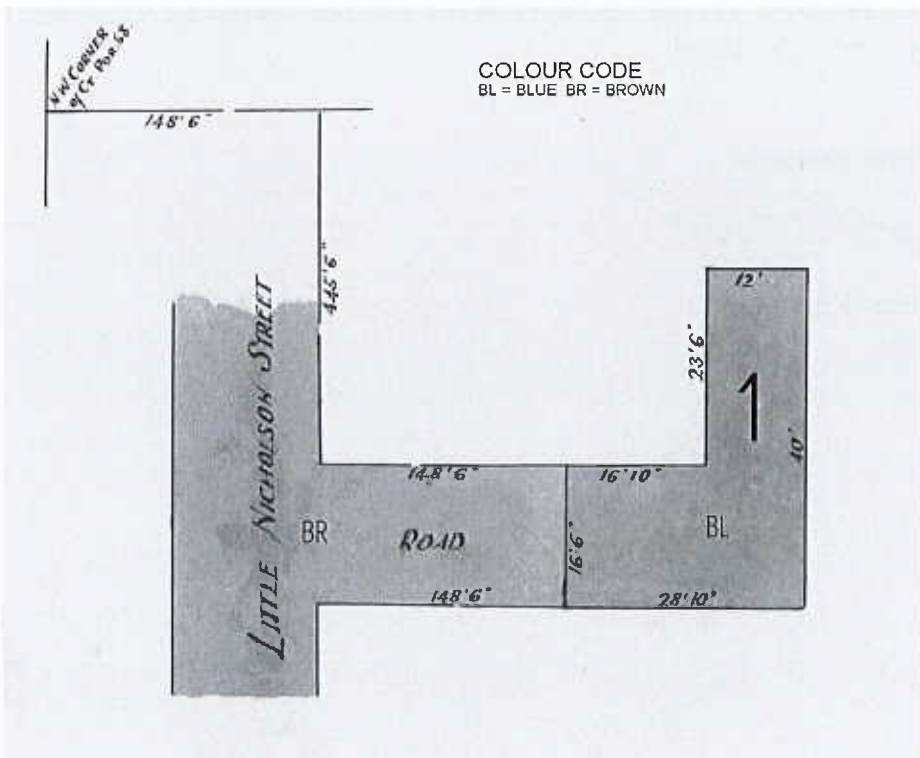
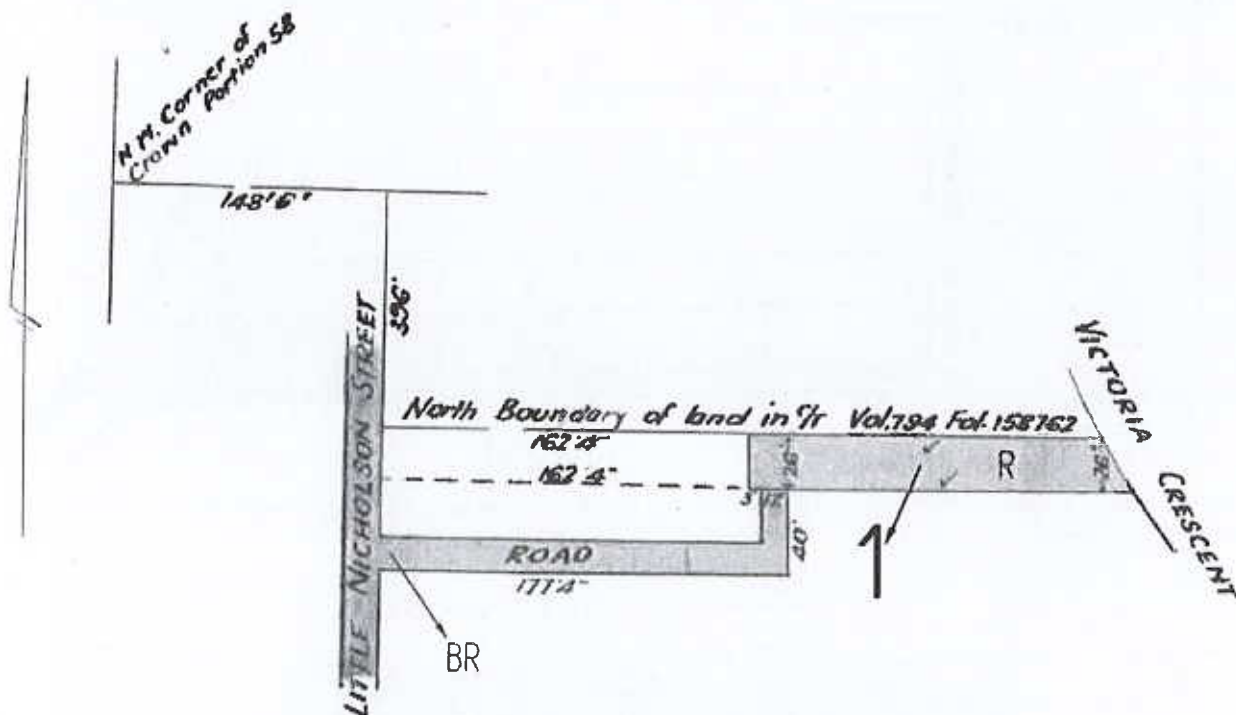

COLOUR CODE
R = RED BR = BROWN

TABLE OF PARCEL IDENTIFIERS
WARNING: Where multiple parcels are referred to or shown on this Title Plan this does not imply separately disposable parcels under Section 8A of the Sale of Land Act 1962
PARCEL 1 = CP 58 (PT)

Sheet 1 of 1 sheets

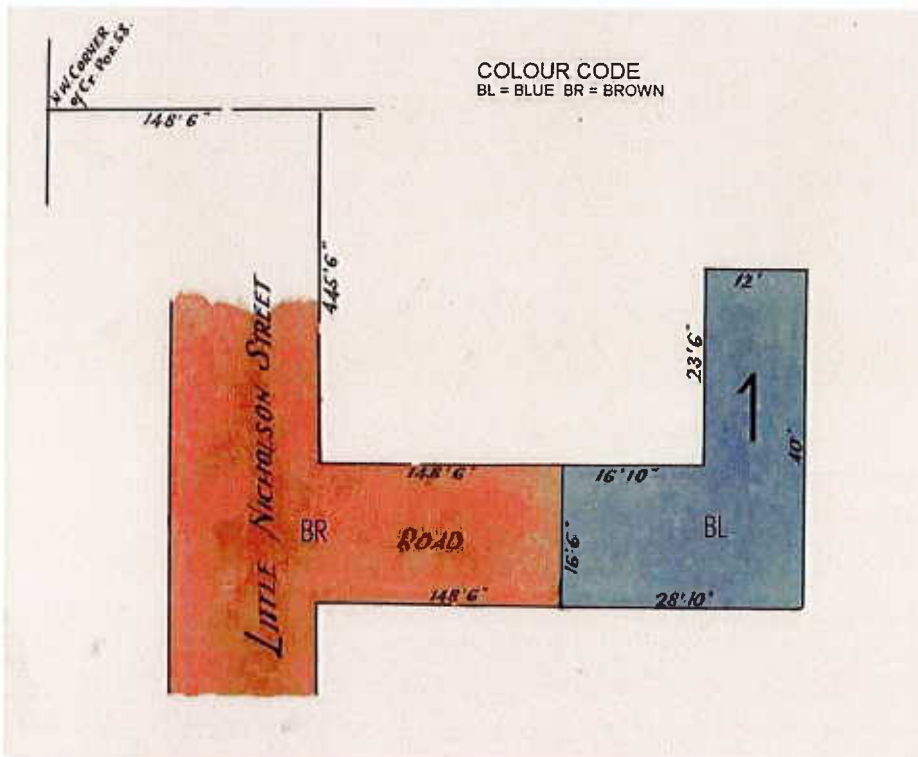
TITLE PLAN		EDITION 1		TP 383523N							
Location of Land			Notations								
Parish: JIKA JIKA Township: Section: Crown Allotment: Crown Portion: 58(PT)											
Last Plan Reference: Derived From: VOL 6260 FOL 907 Depth Limitation: NIL			ANY REFERENCE TO MAP IN THE TEXT MEANS THE DIAGRAM SHOWN ON THIS TITLE PLAN								
Description of Land / Easement Information			THIS PLAN HAS BEEN PREPARED FOR THE LAND REGISTRY, LAND VICTORIA, FOR TITLE DIAGRAM PURPOSES AS PART OF THE LAND TITLES AUTOMATION PROJECT COMPILED: 04/04/2000 VERIFIED: GB								
<p><i>All that piece of Land delineated and coloured blue on the map in the margin being part of Crown Portion Fifty-eight Parish of - Jika Jika County of Bourke - Together with a right of carriage way over the roads colored brown on the said map</i></p> <p>ENOUMBRANCES REFERRED TO</p> <p><u>ANY EASEMENTS</u> affecting the above-described land</p>											
<div style="display: flex; justify-content: space-between; align-items: flex-start;"> <div style="width: 15%;">  </div> <div style="width: 85%;">  <div style="position: absolute; top: 435px; left: 605px;"> COLOUR CODE BL = BLUE BR = BROWN </div> </div> </div>											
<table border="1" style="width: 100%; border-collapse: collapse;"> <thead> <tr> <th colspan="2" style="text-align: center;">TABLE OF PARCEL IDENTIFIERS</th> </tr> </thead> <tbody> <tr> <td colspan="2" style="padding: 5px;">WARNING: Where multiple parcels are referred to or shown on this Title Plan this does not imply separately disposable parcels under Section 8A of the Sale of Land Act 1962</td> </tr> <tr> <td colspan="2" style="padding: 5px;">PARCEL 1 = CP 58 (PT)</td> </tr> </tbody> </table>						TABLE OF PARCEL IDENTIFIERS		WARNING: Where multiple parcels are referred to or shown on this Title Plan this does not imply separately disposable parcels under Section 8A of the Sale of Land Act 1962		PARCEL 1 = CP 58 (PT)	
TABLE OF PARCEL IDENTIFIERS											
WARNING: Where multiple parcels are referred to or shown on this Title Plan this does not imply separately disposable parcels under Section 8A of the Sale of Land Act 1962											
PARCEL 1 = CP 58 (PT)											
LENGTHS ARE IN FEET & INCHES		Metres = 0.3048 x Feet Metres = 0.201168 x Links		Sheet 1 of 1 sheets							

Date: 18/03/2019

YOUR REF: V6260 F907 Lot 1 TP383523N

Having viewed all the titles from when the subject land was unencumbered in Certificate of Title V794 F762, I have been able to determine that the three parcels highlighted pink on the attached plan have a right of carriageway over the land highlighted yellow. The subject land outlined in black.
TPs 398907K, 377740P & 395171B (all attached) set out the nature and beneficiaries over the subject land.

Yours sincerely,

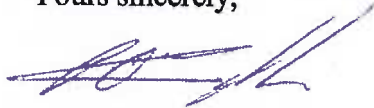
A handwritten signature in blue ink, appearing to read 'Peter O'Loughlin', with a stylized flourish at the end.

Peter O'Loughlin

TITLE PLAN		EDITION 1	TP 398907K
Location of Land		Notations	
Parish: JIKA JIKĀ			
Township:			
Section:			
Crown Allotment:			
Crown Portion: 58(PT)			
Last Plan Reference:			
Derived From: VOL 5320 FOL 892			
Depth Limitation: NIL		ANY REFERENCE TO MAP IN THE TEXT MEANS THE DIAGRAM SHOWN ON THIS TITLE PLAN	
Description of Land / Easement Information		THIS PLAN HAS BEEN PREPARED FOR THE LAND REGISTRY, LAND VICTORIA, FOR TITLE DIAGRAM PURPOSES AS PART OF THE LAND TITLES AUTOMATION PROJECT	
<i>All that piece of Land, delineated and coloured</i>		COMPILED: 11/04/2000	
red on the map in the margin being part of Crown Portion Fifty-eight Parish of---		VERIFIED: CP	
Jika Jika County of Bourke - Together with a right of carriage way over the -----		COLOUR CODE	
roads colored brown on the said map - - - - -		R=RED	
		BR=BROWN	
TABLE OF PARCEL IDENTIFIERS			
WARNING: Where multiple parcels are referred to or shown on this Title Plan this does not imply separately disposable parcels under Section 8A of the Sale of Land Act 1962			
PARCEL 1 = CP 58 (PT)			
LENGTHS ARE IN FEET & INCHES	Metres = 0.3048 x Feet Metres = 0.201168 x Links	Sheet 1 of 1 sheets	

TITLE PLAN		EDITION 1	TP 377740P						
Location of Land Parish: JIKA JIKA Township: Section: Crown Allotment: Crown Portion: 58 (PT) Last Plan Reference: Derived From: VOL 6152 FOL 305 Depth Limitation: NIL		Notations ANY REFERENCE TO MAP IN THE TEXT MEANS THE DIAGRAM SHOWN ON THIS TITLE PLAN							
Description of Land / Easement Information <i>All that piece of Land delineated and coloured red on the map in the margin being part of Crown Portion Fifty-eight Parish of --- Jika Jika County of Bourke - Together with a right of carriage way over the roads- colored brown on the said map - - - - -</i>		THIS PLAN HAS BEEN PREPARED FOR THE LAND REGISTRY, LAND VICTORIA, FOR TITLE DIAGRAM PURPOSES AS PART OF THE LAND TITLES AUTOMATION PROJECT COMPILED: 30/03/2000 VERIFIED: AA							
COLOUR CODE R = RED BR = BROWN									
<table border="1"> <thead> <tr> <th colspan="2">TABLE OF PARCEL IDENTIFIERS</th> </tr> </thead> <tbody> <tr> <td colspan="2">WARNING: Where multiple parcels are referred to or shown on this Title Plan this does not imply separately disposable parcels under Section 8A of the Sale of Land Act 1962</td> </tr> <tr> <td colspan="2">PARCEL 1 = CP 58 (PT)</td> </tr> </tbody> </table>				TABLE OF PARCEL IDENTIFIERS		WARNING: Where multiple parcels are referred to or shown on this Title Plan this does not imply separately disposable parcels under Section 8A of the Sale of Land Act 1962		PARCEL 1 = CP 58 (PT)	
TABLE OF PARCEL IDENTIFIERS									
WARNING: Where multiple parcels are referred to or shown on this Title Plan this does not imply separately disposable parcels under Section 8A of the Sale of Land Act 1962									
PARCEL 1 = CP 58 (PT)									
LENGTHS ARE IN FEET & INCHES	Metres = 0.3048 x Feet Metres = 0.201168 x Links	Sheet 1 of 1 sheets							

TITLE PLAN		EDITION 1	TP 395171B						
Location of Land Parish: JIKA JIKA Township: Section: Crown Allotment: Crown Portion: 58 (PT) Last Plan Reference: Derived From: VOL 6176 FOL 042 Depth Limitation: NIL		Notations ANY REFERENCE TO MAP IN THE TEXT MEANS THE DIAGRAM SHOWN ON THIS TITLE PLAN							
Description of Land / Easement Information <i>All that piece of Land delineated and coloured - red on the map in the margin being part of Crown Portion Fifty-eight Parish of Jika Jika County of Bourke - Together with a right of carriage way over the roads colored brown on the said map - - - - -</i>		THIS PLAN HAS BEEN PREPARED FOR THE LAND REGISTRY, LAND VICTORIA, FOR TITLE DIAGRAM PURPOSES AS PART OF THE LAND TITLES AUTOMATION PROJECT COMPILED: 10-04-2000 VERIFIED: A.D.							
		COLOUR CODE R = RED BR = BROWN							
<table border="1"> <thead> <tr> <th colspan="2">TABLE OF PARCEL IDENTIFIERS</th> </tr> </thead> <tbody> <tr> <td colspan="2">WARNING. Where multiple parcels are referred to or shown on this Title Plan this does not imply separately disposable parcels under Section 8A of the Sale of Land Act 1962</td> </tr> <tr> <td colspan="2">PARCEL 1 = CP 58 (PT)</td> </tr> </tbody> </table>				TABLE OF PARCEL IDENTIFIERS		WARNING. Where multiple parcels are referred to or shown on this Title Plan this does not imply separately disposable parcels under Section 8A of the Sale of Land Act 1962		PARCEL 1 = CP 58 (PT)	
TABLE OF PARCEL IDENTIFIERS									
WARNING. Where multiple parcels are referred to or shown on this Title Plan this does not imply separately disposable parcels under Section 8A of the Sale of Land Act 1962									
PARCEL 1 = CP 58 (PT)									
LENGTHS ARE IN FEET & INCHES	Metres = 0.3048 x Feet Metres = 0.201168 x Links	Sheet 1 of 1 sheets							