

Do not scale drawings. Use figured dimensions only. All dimensions must be verified on site before commencing work. This document must be read in conjunction with all technical specifications and all relevant documents from other disciplines and consultants. Any conflict between these and other documents, or the site conditions must be notified to NHArchitecture immediately in writing and prior to use. © Copyright NHArchitecture Pty Ltd 2015. Written authority (including under the terms of engagement of NHArchitecture for the Project) is required for any 1. reproduction of this document by any means, 2. use prior to payment in full of all NHArchitecture fees for the Project, or 3. use other than for the Project and for the express purpose & by or on behalf of the entity for which it has been created. Any unauthorised use of this document is at the user's sole risk and without limiting NHArchitecture's rights to the fullest extent permitted by law the user indemnifies NHArchitecture against all loss, liability and damage so arising.

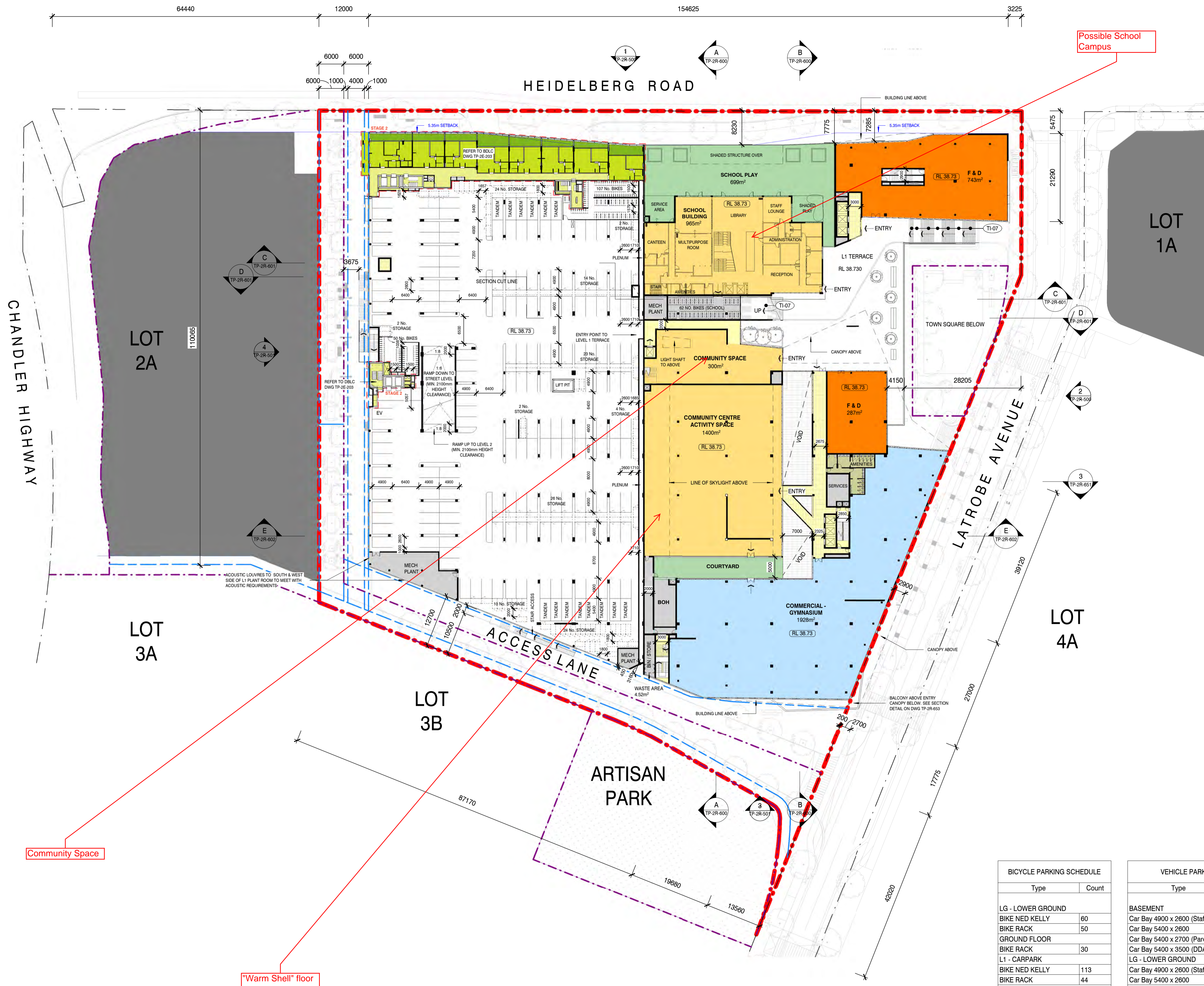

LEGEND

- SUPERMARKET
 - SHOP
 - F & D
 - COMMERCIAL
 - COMMUNITY BUILDING
 - SCHOOL BUILDING
 - OUTDOOR LEARNING
 - RESIDENTIAL LOBBY
 - RESIDENTIAL
 - RESIDENTIAL BALCONY
 - AMENITIES
 - CARPARK
 - BOH
 - CIRCULATION
- PERMIT EXTENT BOUNDARY
 --- EXISTING TITLE BOUNDARY
 --- NEW LOT BY REED
 --- NEW EASEMENT BY REED

FOR EXTERNAL LEVELS, REFER TO ASPECT LOWER GROUND AND GROUND GENERAL ARRANGEMENT PLANS. LEVELS SUBJECT TO FINAL REEDS CIVIL DESIGN FOR HEIDELBERG ROAD WIDENING, AND AUTHORITY APPROVALS.

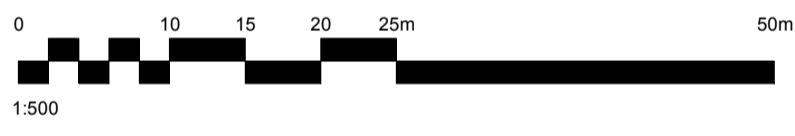

1 LEVEL 01 PLAN
1 : 500

LEVEL 1 AREA

BICYCLE PARKING SCHEDULE

Type	Count
LG - LOWER GROUND	
BIKE NED KELLY	60
BIKE RACK	50
GROUND FLOOR	
BIKE RACK	30
L1 - CARPARK	
BIKE NED KELLY	113
BIKE RACK	44
L1 TERRACE	
BIKE RACK	62
L2	
BIKE NED KELLY	63
BIKE RACK	62
Grand total:	484

RESIDENTIAL STORAGE SCHEDULE

Type	Comments	Count
L1 - CARPARK		
Storage Cage (6m ³)		132
L2		
Storage Cage (6m ³)		149
Grand total:		281

VEHICLE PARKING SCHEDULE

Type	Count
BASEMENT	
Car Bay 4900 x 2600 (Staff)	27
Car Bay 5400 x 2600	190
Car Bay 5400 x 2700 (Parent)	4
Car Bay 5400 x 3500 (DDA)	6
LG - LOWER GROUND	
Car Bay 4900 x 2600 (Staff)	34
Car Bay 5400 x 2600	239
Car Bay 5400 x 3500 (DDA)	8
Car Bay 6300 x 2400 (Parallel)	6
L1 - CARPARK	
Car Bay 4900 x 2600	177
Car Bay 5400 x 2600 (Tandem)	14
L2	
Car Bay 4900 x 2600	182
Car Bay 5400 x 2600 (Tandem)	14
Grand total:	901



Client
ALPHA PARTNERS

Consultant
NHArchitecture

Level 7 Cannons House Telephone +613 9654
 12-20 Flinders Lane 4955
 Melbourne, Australia 3000 Facsimile +613 9654
 4938
 www.nharchitecture.net

TOWN PLANNING

Project Name
THE VILLAGE ALPHINGTON
STAGE 1 (RETAIL)

Drawing Name
LEVEL 1 PLAN

Rev	Date	Description
01	25.08.17	PLANNING PERMIT LODGEMENT
02	24.11.17	RESPONSE TO COUNCIL RFI
03	23.02.18	RESPONSE TO COUNCIL RFI

Do not scale drawings. Use figured dimensions only. All dimensions must be verified on site before commencing work. This document must be read in conjunction with all technical specifications and all relevant documents from other disciplines and consultants. Any conflict between these and other documents, or the site conditions must be notified to NHArchitecture immediately in writing and prior to use. © Copyright NHArchitecture Pty Ltd 2015. Written authority (including under the terms of engagement of NHArchitecture for the Project) is required for any 1. reproduction of this document by any means, 2. use prior to payment in full of all NHArchitecture fees for the Project, or 3. use other than for the Project and for the express purpose & by or on behalf of the entity for which it has been created. Any unauthorised use of this document is at the user's sole risk and without limiting NHArchitecture's rights to the fullest extent permitted by law the user indemnifies NHArchitecture against all loss, liability and damage so arising.

LEGEND

GL-01	GLAZING WITH ALUMINIUM HOOD PROJECTING FROM FACADE
GL-02	GLAZING WITH STEEL FRAME
GL-03	SHOPFRONT GLAZING WITH STEEL FRAMING
GL-04	SKYLIGHT GLAZING WITH POLYCARBONATE INFILL, STEEL FRAME
GL-05	SMOKED REFLECTIVE MIRROR GLAZING
CD-01	WEATHERED METAL CLADDING
CD-02	COMPOSITE ALUMINIUM CLADDING
CD-03	METAL BATTENS SOFFIT
CD-04	POLYCARBONATE CLADDING
BR-01	BRICK VENEER CLADDING
PR-01	BRICK SNAP CLADDING
CD-05	ALUMINIUM WINDOW TRIM
LV-01	PLANT LOUVRES
LV-02	CONTINUOUS STRIP VENTILATION ABOVE TENANCY SHOPFRONT
TI-04	GRANITE FLOOR TILING
HR-02	POWDER COATED STEEL STAIR + BALUSTRADE
FM-02	POWDER COATED STEEL FLATS BALUSTRADE
RF-02	METAL DECK ROOF WITH STRIP POLYCARBONATE SKYLIGHTING
CS-01	SCHOOL BUILDING COMPRESSED SHEET PANEL, PAINT FINISH
MT-01	FLATLOCK, COLOURBOND WINDSPRAY
MT-02	ALUMINIUM WINDOW TRIM
MT-03	RONSTAN VERTICAL CABLE
MT-04	RONSTAN MESH CABLE
MT-05	ALUMINIUM SHEET, COLOURBOND MONUMENT
GS-01	CLEAR GLAZING, POWDERCOAT FINISH
GS-02	TRANSLUCENT GLAZING

GLAZING TYPE KEY:
 (CL) - CLEAR
 (TR) - TRANSLUCENT
 (OP) - OPAQUE

FOR EXTERNAL LEVELS, REFER TO ASPECT LOWER GROUND AND GROUND GENERAL ARRANGEMENT PLANS. LEVELS SUBJECT TO FINAL REEDS CIVIL DESIGN FOR HEIDELBERG ROAD WIDENING, AND AUTHORITY APPROVALS.

Client
ALPHA PARTNERS

Consultant
NHArchitecture
 Level 7 Cannons House Telephone +613 9654 4955
 12-20 Flinders Lane Facsimile +613 9654 4938
 Melbourne, Australia 3000
 www.nharchitecture.net

TOWN PLANNING

Project Name
THE VILLAGE ALPHINGTON
STAGE 1 (RETAIL)

Drawing Name
ELEVATIONS - NORTH AND EAST STREET FRONTAGES

Architect
BP/NH

Drawn By
JY/SB

Scale @ A1
 As indicated

Project Number
160840

Drawing Number
TP-2R-500

Revision
03

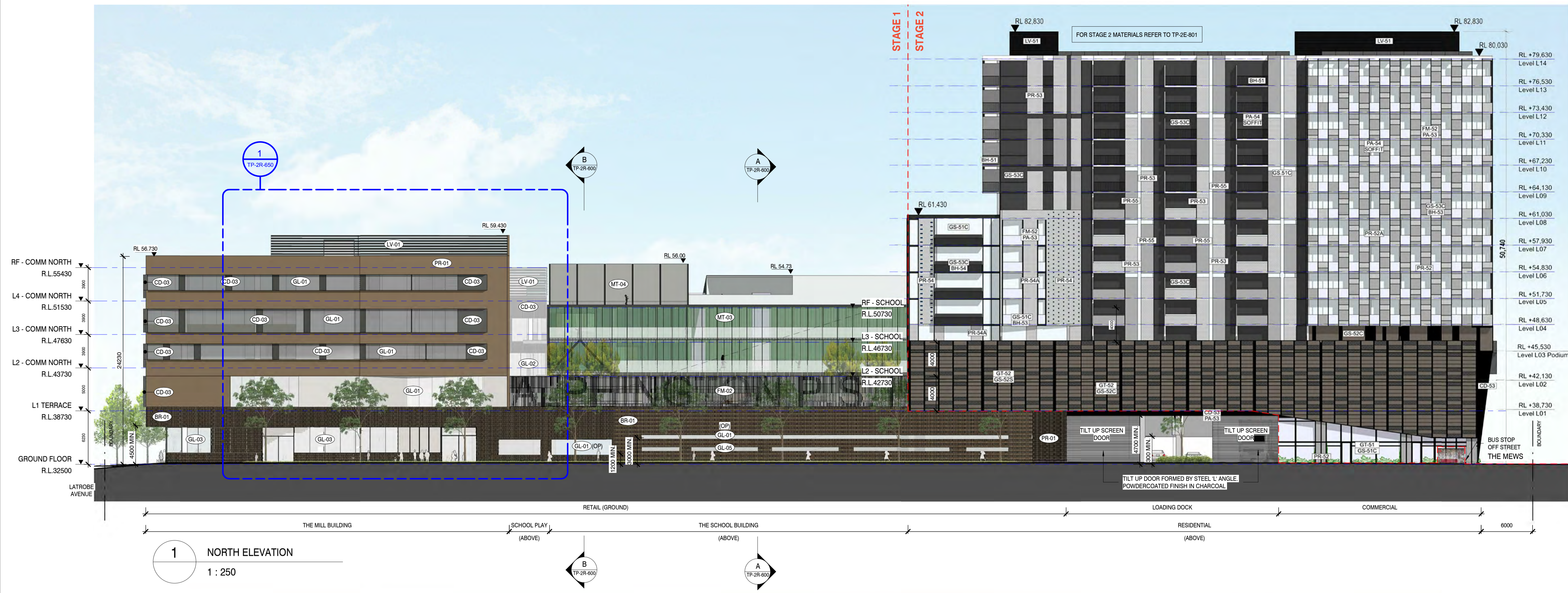

1 NORTH ELEVATION
1 : 250

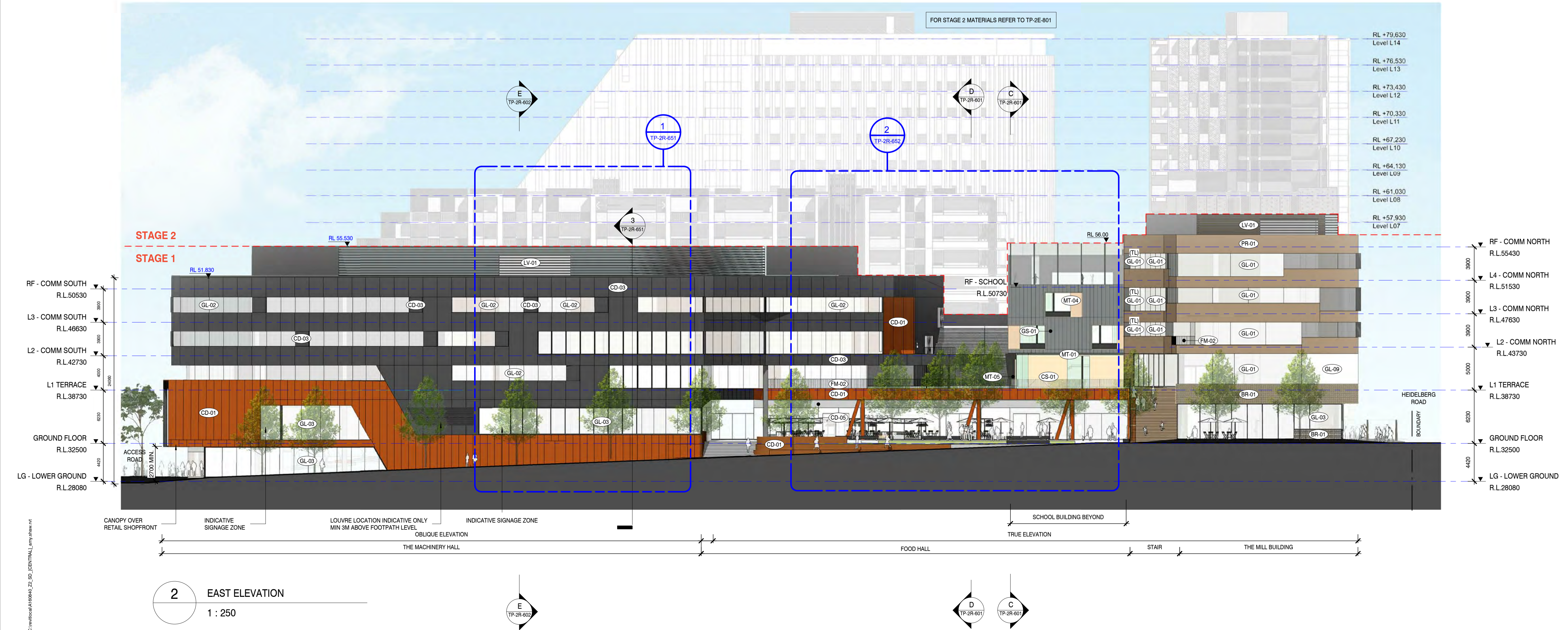

2 EAST ELEVATION
1 : 250

C:\work\160840_2500_ARCH\TP-2R-500.dwg

Rev	Date	Description
01	25.08.17	PLANNING PERMIT LODGEMENT
02	24.11.17	RESPONSE TO COUNCIL RFI
03	23.02.18	RESPONSE TO COUNCIL RFI

Do not scale drawings. Use figured dimensions only. All dimensions must be verified on site before commencing work. This document must be read in conjunction with all technical specifications and all relevant documents from other disciplines and consultants. Any conflict between these and other documents, or the site conditions must be notified to NHArchitecture immediately in writing and prior to use. © Copyright NHArchitecture Pty Ltd 2015. Written authority (including under the terms of engagement of NHArchitecture for the Project) is required for any 1. reproduction of this document by any means, 2. use prior to payment in full of all NHArchitecture fees for the Project or 3. use other than for the Project and for the express purpose & by or on behalf of the entity for which it has been created. Any unauthorised use of this document is at the user's sole risk and without limiting NHArchitecture's rights to the fullest extent permitted by law the user indemnifies NHArchitecture against all loss, liability and damage so arising.

LEGEND

- (GL-01) GLAZING WITH ALUMINIUM HOOD PROJECTING FROM FACADE
- (GL-02) GLAZING WITH STEEL FRAME
- (GL-03) SHOPFRONT GLAZING WITH STEEL FRAMING
- (GL-04) SKYLIGHT GLAZING WITH POLYCARBONATE INFILL, STEEL FRAME
- (GL-05) SMOKED REFLECTIVE MIRROR GLAZING
- (CD-01) WEATHERED METAL CLADDING
- (CD-03) COMPOSITE ALUMINIUM CLADDING
- (CD-05) METAL BATTENS SOFFIT
- (BR-01) BRICK VENEER CLADDING
- (PR-01) BRICK SNAP CLADDING
- (CD-04) POLYCARBONATE CLADDING
- (LV-01) PLANT LOUVRES
- (LV-05) CONTINUOUS STRIP VENTILATION ABOVE TENANCY SHOPFRONT
- (TI-04) GRANITE FLOOR TILING
- (HR-05) POWDER COATED STEEL STAIR + BALUSTRADE
- (FM-02) POWDER COATED STEEL FLATS BALUSTRADE
- (RF-02) METAL DECK ROOF WITH STRIP POLYCARBONATE SKYLIGHTING
- (CS-01) SCHOOL BUILDING COMPRESSED SHEET PANEL, PAINT FINISH
- (MT-01) FLATLOCK, COLOURBOND WINDSPRAY
- (MT-02) ALUMINIUM WINDOW TRIM
- (MT-03) RONSTAN VERTICAL CABLE
- (MT-04) RONSTAN MESH CABLE
- (MT-05) ALUMINIUM SHEET, COLOURBOND MONUMENT
- (GS-01) CLEAR GLAZING, POWDERCOAT FINISH
- (GS-02) TRANSLUCENT GLAZING

GLAZING TYPE KEY:
(CL) - CLEAR
(TR) - TRANSLUCENT
(OP) - OPAQUE

FOR EXTERNAL LEVELS, REFER TO ASPECT LOWER GROUND AND GROUND GENERAL ARRANGEMENT PLANS.
LEVELS SUBJECT TO FINAL REEDS CIVIL DESIGN FOR HEIDELBERG ROAD WIDENING, AND AUTHORITY APPROVALS.

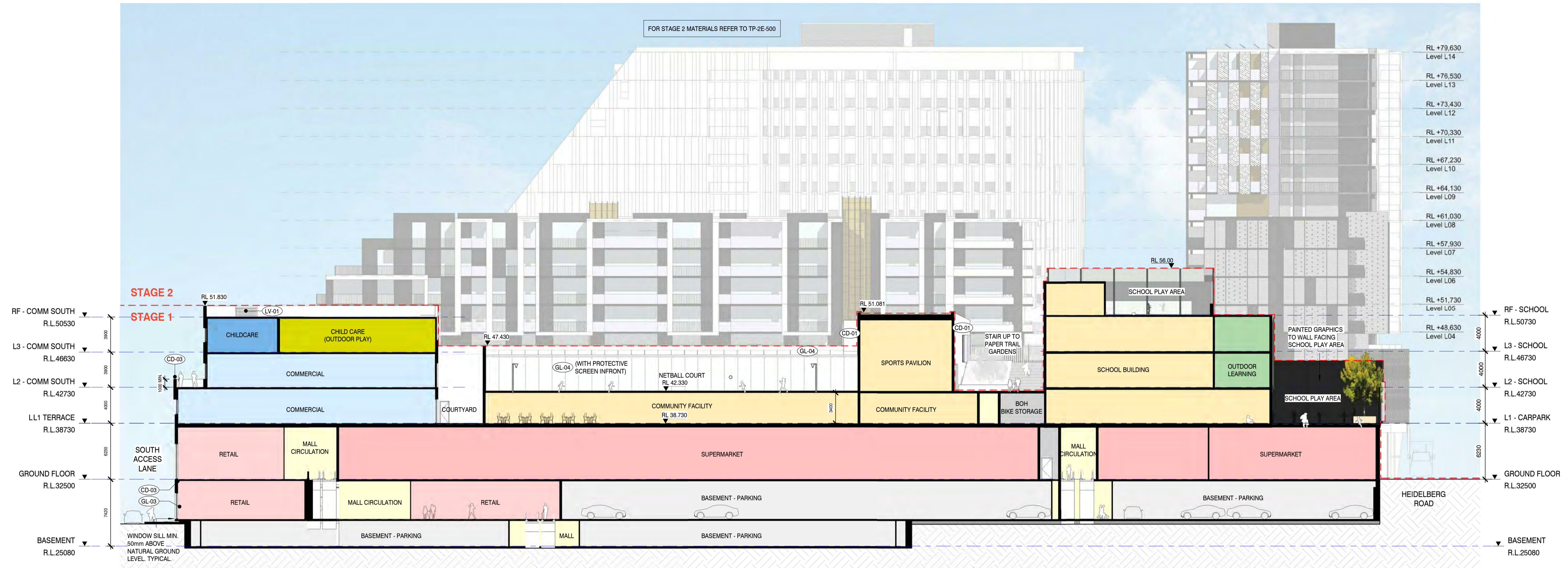

A SECTION A
1 : 250

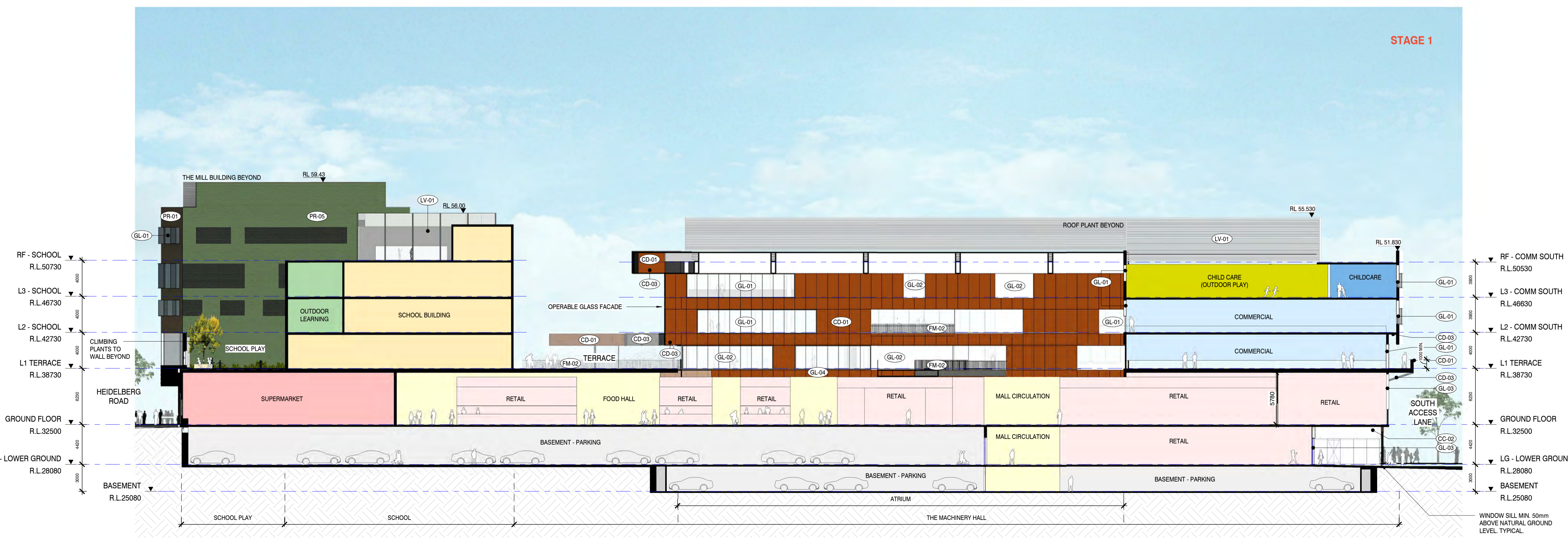

B SECTION B
1 : 250

Client
ALPHA PARTNERS

Consultant
NHArchitecture
Level 7 Cannons House Telephone +613 9654 4955
12-20 Flinders Lane Facsimile +613 9654 4938
Melbourne, Australia 3000
www.nharchitecture.net

TOWN PLANNING
Project Name
THE VILLAGE ALPHINGTON
STAGE 1 (RETAIL)

Overall Sections - Sheet 1 (North-South)
Architect: BP/NH | Drawn By: JY/SB | Scale: As indicated
Project Number: 160840 | Drawing Number: TP-2R-600 | Revision: 03

C:\working\160840_25_03_18\TP2R-600\TP2R-600.dwg