

OXFORD STREET

CAMBRIDGE STREET

LANGRIDGE STREET

10151-17/10/2018 5:22:45 PM - RL 24.51

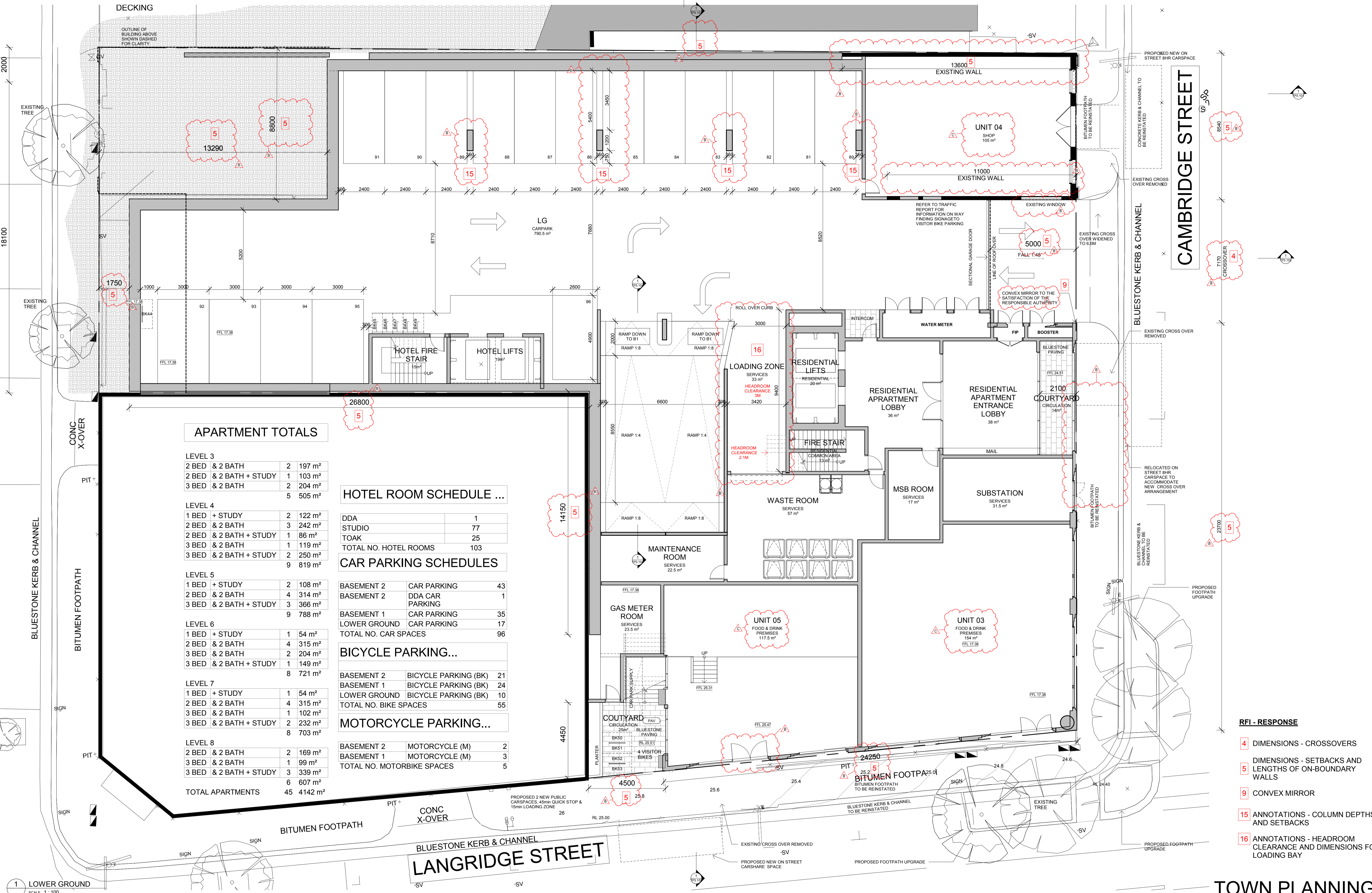

APARTMENT TOTALS

Level	Room Type	Count	Area (m²)
LEVEL 3	2 BED & 2 BATH	2	197
	2 BED & 2 BATH + STUDY	1	103
	3 BED & 2 BATH	2	204
	<b>TOTAL</b>	<b>5</b>	<b>505</b>
LEVEL 4	1 BED + STUDY	2	122
	2 BED & 2 BATH	3	242
	2 BED & 2 BATH + STUDY	1	86
	<b>TOTAL</b>	<b>6</b>	<b>450</b>
LEVEL 5	1 BED + STUDY	2	108
	2 BED & 2 BATH	4	314
	3 BED & 2 BATH + STUDY	3	366
	<b>TOTAL</b>	<b>9</b>	<b>788</b>
LEVEL 6	1 BED + STUDY	1	54
	2 BED & 2 BATH	4	315
	3 BED & 2 BATH	2	204
	<b>TOTAL</b>	<b>7</b>	<b>721</b>
LEVEL 7	1 BED + STUDY	1	54
	2 BED & 2 BATH	4	315
	3 BED & 2 BATH + STUDY	2	232
	<b>TOTAL</b>	<b>7</b>	<b>703</b>
LEVEL 8	2 BED & 2 BATH	2	169
	3 BED & 2 BATH	1	99
	3 BED & 2 BATH + STUDY	3	339
	<b>TOTAL</b>	<b>6</b>	<b>607</b>
<b>TOTAL APARTMENTS</b>		<b>45</b>	<b>4142</b>

HOTEL ROOM SCHEDULE ...

DDA	1
STUDIO	77
TOAK	25
<b>TOTAL NO. HOTEL ROOMS</b>	<b>103</b>

CAR PARKING SCHEDULES

BASEMENT 2	CAR PARKING	43
BASEMENT 2	DDA CAR PARKING	1
BASEMENT 1	CAR PARKING	35
LOWER GROUND	CAR PARKING	17
<b>TOTAL NO. CAR SPACES</b>		<b>96</b>

BICYCLE PARKING...

BASEMENT 2	BICYCLE PARKING (BK)	21
BASEMENT 1	BICYCLE PARKING (BK)	24
LOWER GROUND	BICYCLE PARKING (BK)	10
<b>TOTAL NO. BIKE SPACES</b>		<b>55</b>

MOTORCYCLE PARKING...

BASEMENT 2	MOTORCYCLE (M)	2
BASEMENT 1	MOTORCYCLE (M)	3
<b>TOTAL NO. MOTORBIKE SPACES</b>		<b>5</b>

RFI - RESPONSE

- 4 DIMENSIONS - CROSSOVERS
- 5 DIMENSIONS - SETBACKS AND LENGTHS OF ON-BOUNDARY WALLS
- 9 CONVEX MIRROR
- 15 ANNOTATIONS - COLUMN DEPTHS AND SETBACKS
- 16 ANNOTATIONS - HEADROOM CLEARANCE AND DIMENSIONS FOR LOADING BAY

1 LOWER GROUND SCALE 1:100



CHT Architects Pty Ltd  
44 Oxford Street  
Collingwood VIC 3066  
Post Office Box 1352  
Collingwood VIC 3066  
Telephone 03 9417 1944  
Facsimile 03 9415 1847  
info@chtarchitects.com.au  
chtarchitects.com.au

Copyright © CHT Architects Pty Ltd.  
The drawings, designs, and specifications and copyright therein are the property of CHT Architects Pty Ltd. and must not be used, copied, or reproduced wholly or in part without the express written permission of CHT Architects Pty Ltd.  
Do not scale drawings. Use given dimensions only.  
Any discrepancy in drawings or specifications shall be referred to CHT Architects Pty Ltd.

Project 44 OXFORD STREET & 16 LANGRIDGE ST  
COLLINGWOOD  
Client

No.	Date	Notes
A	26/7/2018	TOWN PLANNING APPLICATION
B	07/10/2018	RFI RESPONSE
C	17/10/2018	ADDITIONAL INFORMATION IN RESPONSE TO COUNCIL QUERIES

Title LOWER GROUND FLOOR  
CARPARK / RESIDENTIAL ENTRANCE  
RL: 24.51  
Status TOWN PLANNING APPLICATION

Sheet No. TP1.103 C  
Revision  
Scale As indicated @ A1 (HALF SCALE @ A3)  
Date 17/10/2018

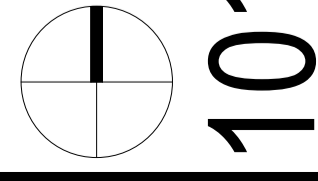

10151



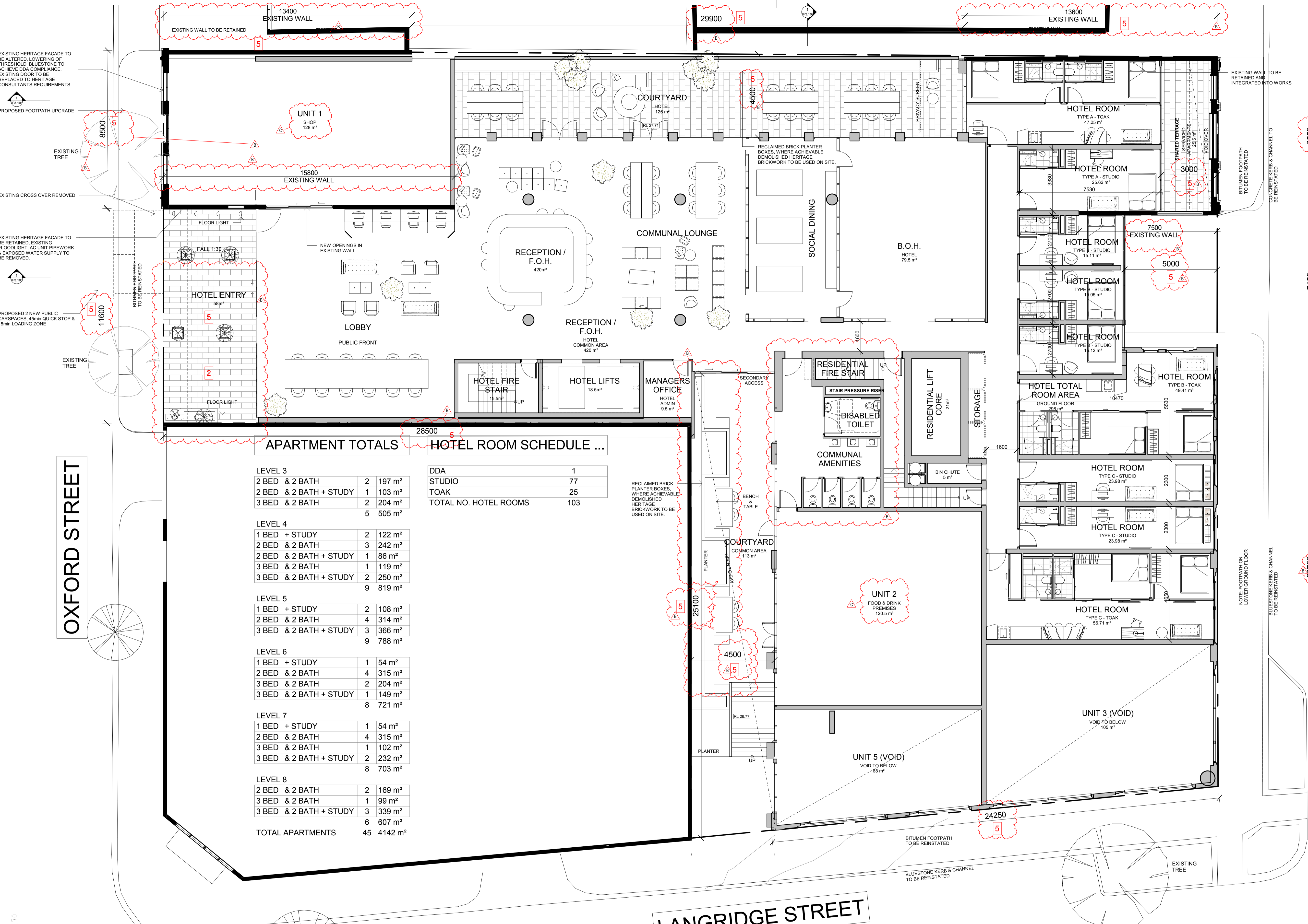

**APARTMENT TOTALS**

LEVEL	UNIT TYPE	NO.	TOTAL AREA (m²)
LEVEL 3	2 BED & 2 BATH	2	197
	2 BED & 2 BATH + STUDY	1	103
	3 BED & 2 BATH	2	204
	<b>TOTAL LEVEL 3</b>	<b>5</b>	<b>505</b>
LEVEL 4	1 BED + STUDY	2	122
	2 BED & 2 BATH	3	242
	2 BED & 2 BATH + STUDY	1	86
	3 BED & 2 BATH	1	119
	<b>TOTAL LEVEL 4</b>	<b>7</b>	<b>579</b>
LEVEL 5	1 BED + STUDY	2	108
	2 BED & 2 BATH	4	314
	3 BED & 2 BATH + STUDY	3	366
	<b>TOTAL LEVEL 5</b>	<b>9</b>	<b>788</b>
LEVEL 6	1 BED + STUDY	1	54
	2 BED & 2 BATH	4	315
	3 BED & 2 BATH	2	204
	3 BED & 2 BATH + STUDY	1	149
	<b>TOTAL LEVEL 6</b>	<b>8</b>	<b>721</b>
LEVEL 7	1 BED + STUDY	1	54
	2 BED & 2 BATH	4	315
	3 BED & 2 BATH	1	102
	3 BED & 2 BATH + STUDY	2	232
	<b>TOTAL LEVEL 7</b>	<b>8</b>	<b>703</b>
LEVEL 8	2 BED & 2 BATH	2	169
	3 BED & 2 BATH	1	99
	3 BED & 2 BATH + STUDY	3	339
		<b>TOTAL LEVEL 8</b>	<b>6</b>
	<b>TOTAL APARTMENTS</b>	<b>45</b>	<b>4142</b>

**HOTEL ROOM SCHEDULE ...**

DDA	1
STUDIO	77
TOAK	25
<b>TOTAL NO. HOTEL ROOMS</b>	<b>103</b>

1 TP - 00 - GROUND FLOOR  
SCALE 1:100



CHT Architects Pty Ltd  
44 Oxford Street  
Collingwood VIC 3066  
Post Office Box 1352  
Collingwood VIC 3066  
Telephone 03 9417 1944  
Facsimile 03 9415 1847  
info@chtarchitects.com.au  
chtarchitects.com.au

Copyright © CHT Architects Pty Ltd.  
The drawings, designs, and specifications and copyright therein are the property of CHT Architects Pty Ltd. and must not be used, copied, or reproduced wholly or in part without the express written permission of CHT Architects Pty Ltd.  
Do not scale drawings. Use given dimensions only.  
Any discrepancy in drawings or specifications shall be referred to CHT Architects Pty Ltd.

Project  
**44 OXFORD STREET & 16 LANGRIDGE ST**  
COLLINGWOOD

Client

No.	Date	Notes
A	26/7/2018	TOWN PLANNING APPLICATION
B	07/10/2018	RFI RESPONSE
C	17/10/2018	ADDITIONAL INFORMATION IN RESPONSE TO COUNCIL QUERIES

NOT FOR CONSTRUCTION

Title  
**GROUND FLOOR PLAN**  
**HOTEL ENTRANCE / HOTEL ROOMS**  
RL: 27.70  
Status  
**TOWN PLANNING APPLICATION**

**TOWN PLANNING**

Sheet No. **TP1.104 C**  
Revision  
**10151**  
Scale  
As indicated @ A1  
(HALF SCALE @ A3)  
Date  
**17/10/2018**

**RFI - RESPONSE**

- 2 BUILT FORM REMOVED
- 5 DIMENSIONS - SETBACKS AND LENGTHS OF ON-BOUNDARY WALLS

10/15/18-17/10/2018 5:22:49 PM - RL: 27.70