

# ELENBERG FRASER

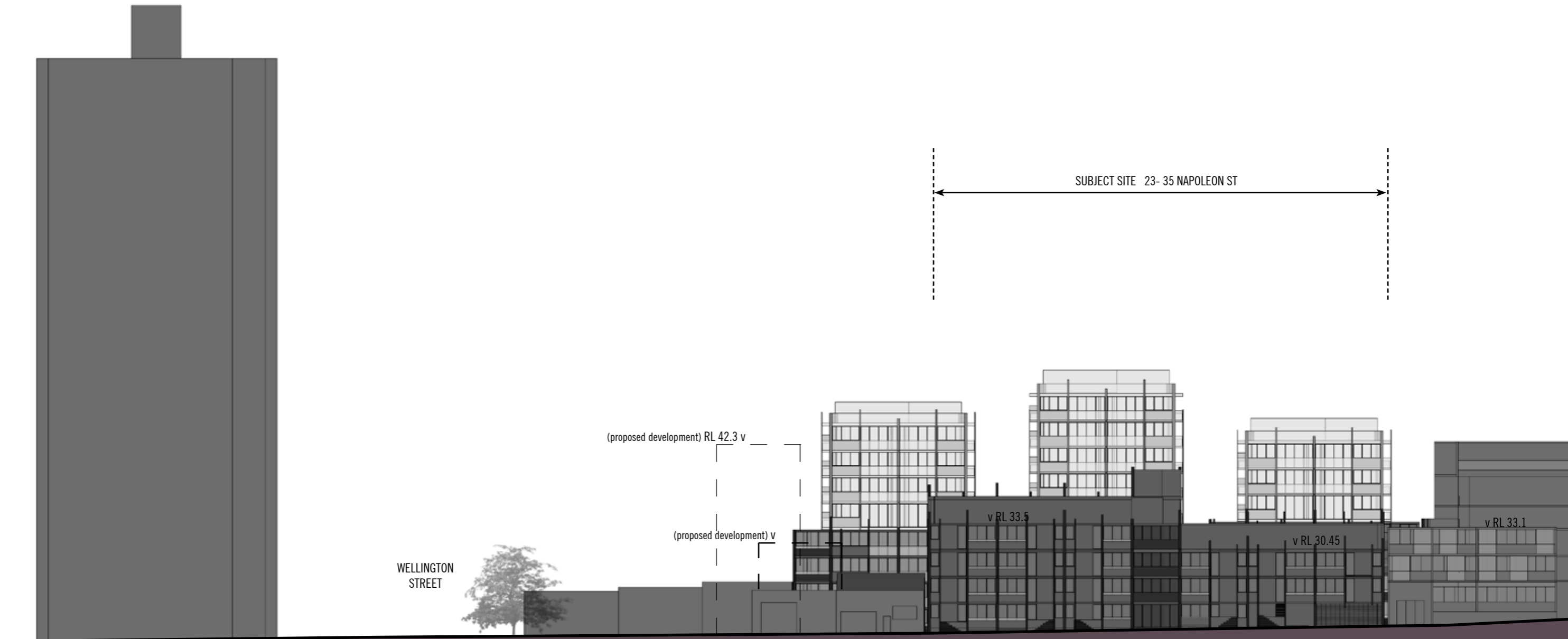

NAPOLEON STREET\_ NORTHERN ELEVATION

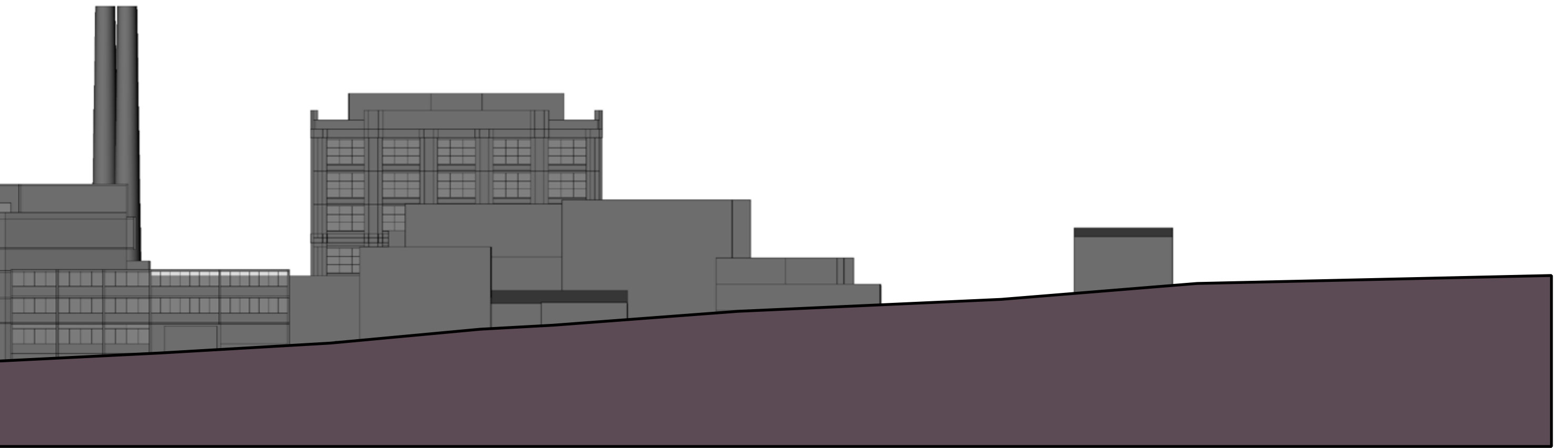

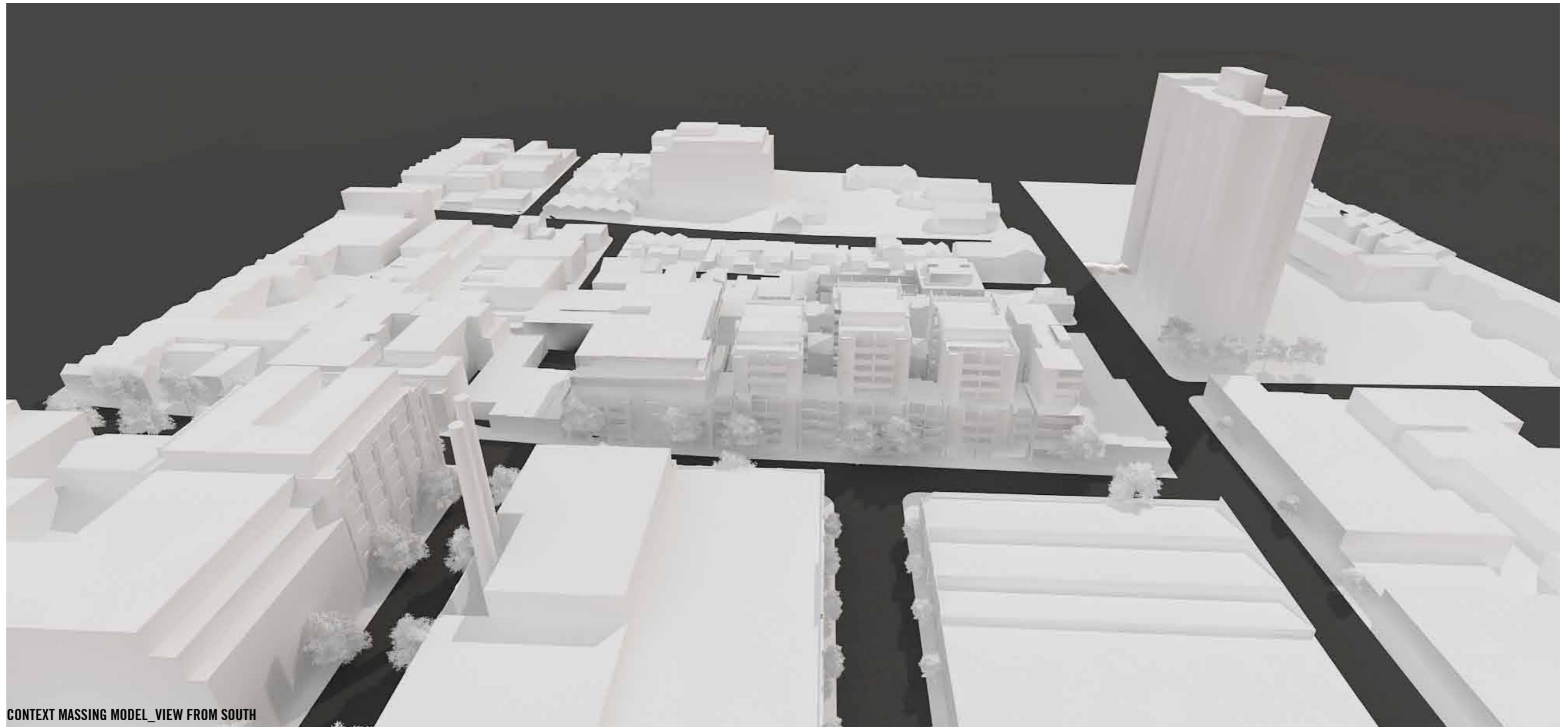

CONTEXT MASSING MODEL\_VIEW FROM SOUTH



CONTEXT MASSING MODEL\_VIEW FOM NW

03.30 CONCEPT\_URBAN DENSITY

The concept of the garden villa is applied to this high density model. The mass of the site is broken up into 4 'garden houses' where the rooms of the house become apartments. This breaks down the volume and mass of the development into a scale suitable for Stanley Street and Collingwood. A rhythm and pattern is created as the houses cascade down Stanley Street excentuated through the eccentricity of the architectural detailing. Each 'house' + 'room' will have an individual identity.



MELBOURNE LANEWAY



STANLEY STREET PODIUM

# ELENBERG FRASER

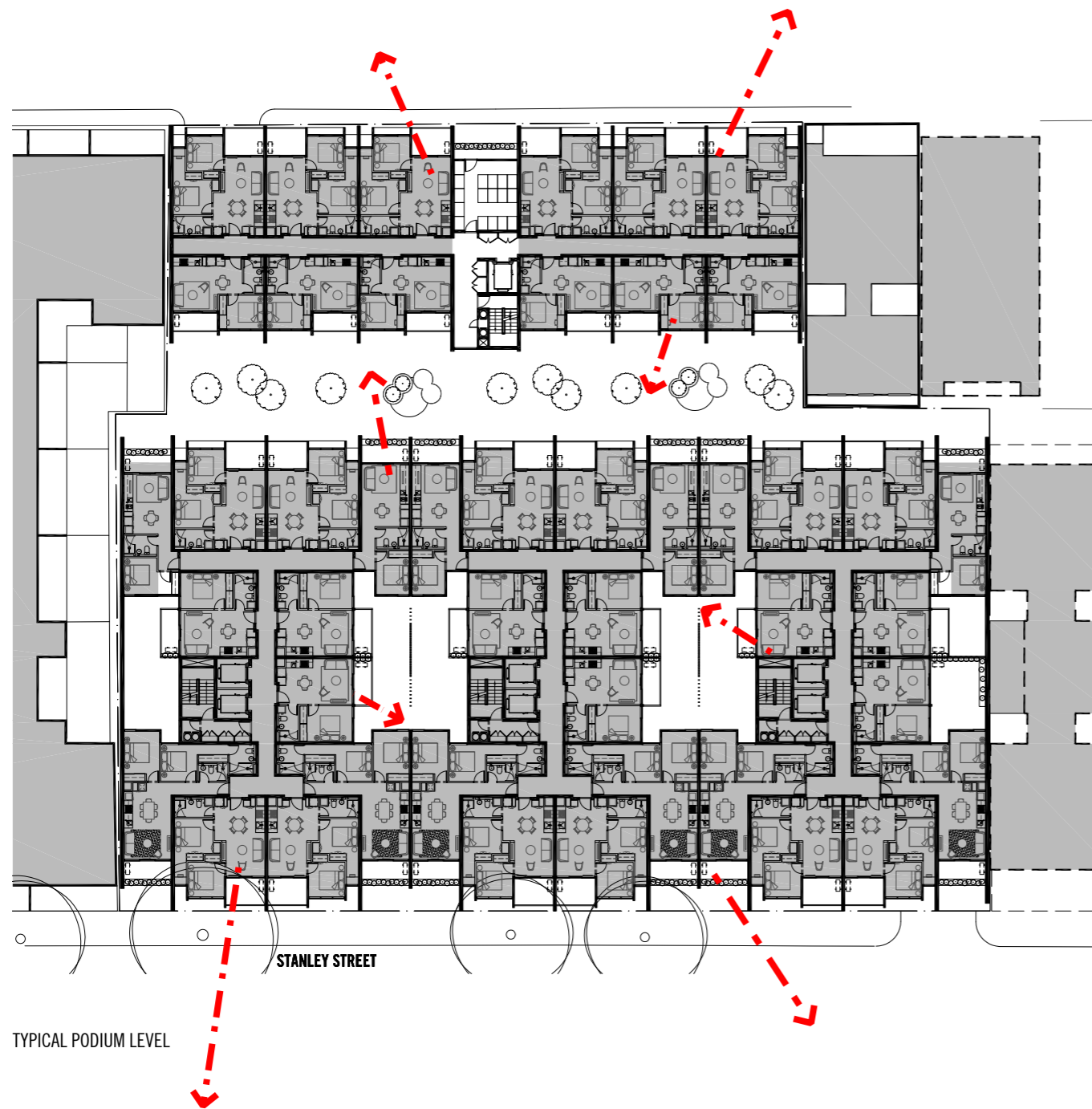

TYPICAL PODIUM LEVEL

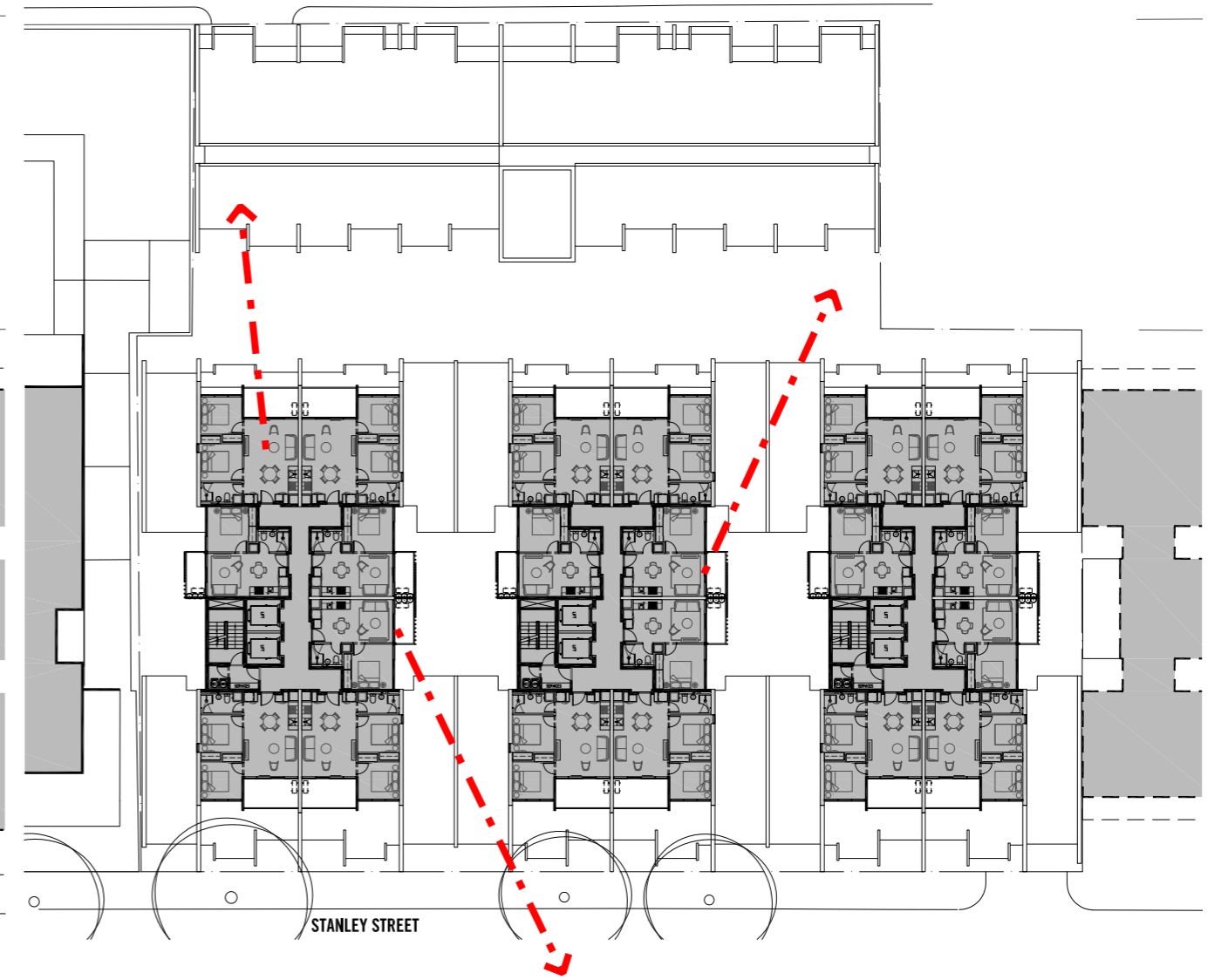

TYPICAL UPPER LEVEL

03.40 CONCEPT\_URBAN GARDEN

The project references the original natural state of Collingwood by re-instating indigenous planting and demonstrates how the romantic concept of the garden villa can be translated into a high density modern context. Gardens inhabit and populate the building both through the horizontal plaza areas and through the vertical spaces and niches of in the architecture. Wild roses feature in the inner gardens.

