

Location of Land
 Parish: JIKA JIKA
 Section: -
 Crown Allotment: -
 Crown Portion: 81 (PART)
 Last Plan Reference: Part of Road shown in
 Memorial Book.0 No.870 &
 TP962046U &
 Lot 2 on TP848129D

Notations
 DEPTH LIMITATION DOES NOT APPLY

Easement Information				
LEGEND A - Appurtenant Easement E - Encumbering Easement R - Encumbering Easement (Road)				
Easement Reference	Purpose	Width (Metres)	Origin	Land Benefited/In Favour of
E-1	SEWERAGE	SEE PLAN	THIS PLAN	CITY WEST WATER CORP.

THIS PLAN HAS BEEN PREPARED FOR THE LAND REGISTRY.

Checked by:

Assistant Registrar of Titles

Date

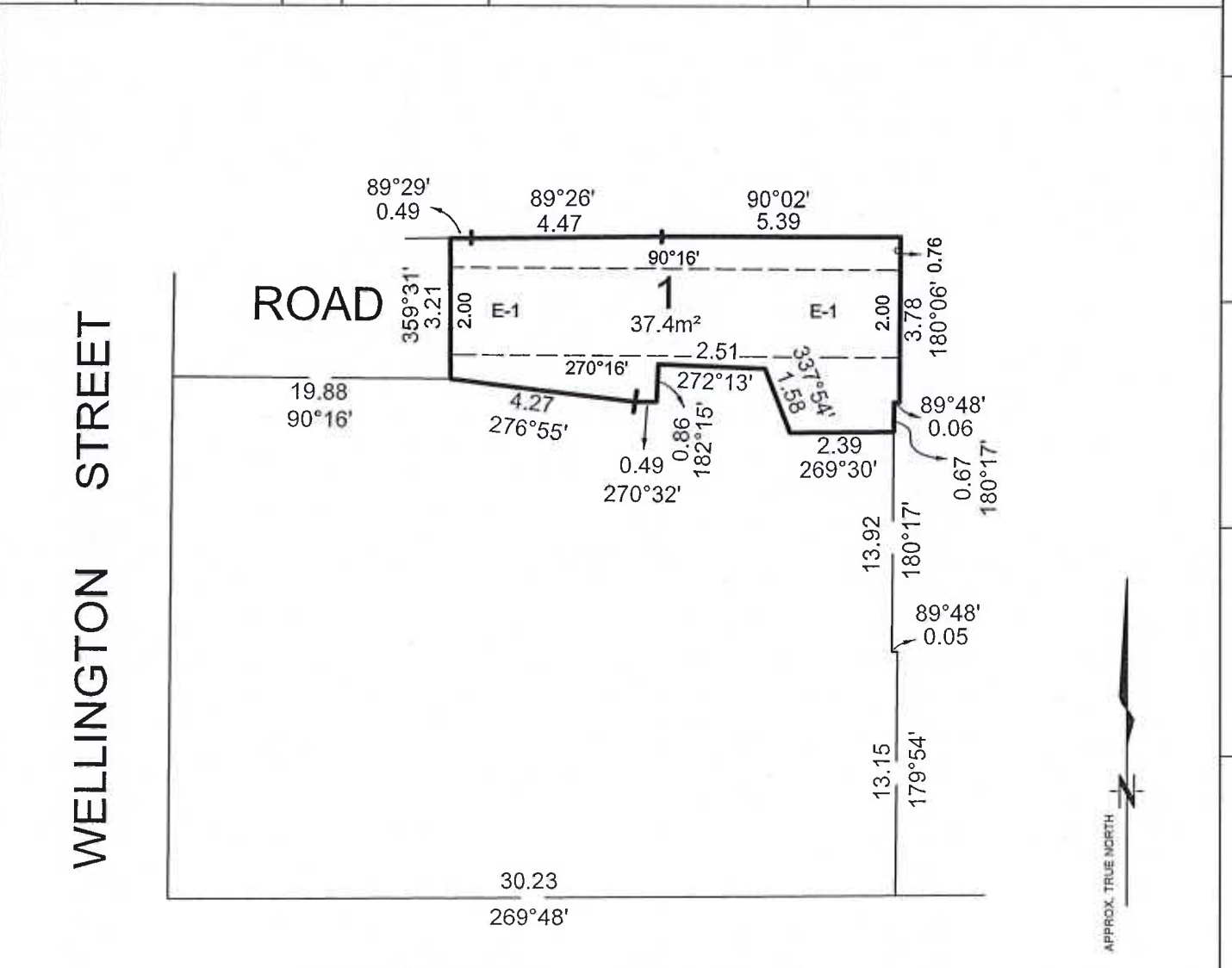

JOHNSTON STREET

REF: 2017-302 Road Closure

ORIGINAL
 SCALE SHEET SIZE
 1:150 A4

DML LAND SURVEYS

70 Box 139, Lower Plenty 3093
 E: enquiries@dmlsurveys.com.au
 www.dmlsurveys.com.au
 M: 0432 741 385
 ABN 62 509 574 629 124 124 682